BANGOR DAILY WHIG AND COURIER.

BY BOUTELLE & BURR.

BANGOR ME., FRIDAY MORNING, JANUARY 5, 1877.

VOLUME XLIV---NUMBER 5.

...ailway. Trustees, ...76-7 ...nge street ...00, 7 45 and ...& P. R. R.) ...7.30 P. M. ...3.00, 4.50, ...5 A M and ...M. and 3.43 ...1.30 P M. ...Junction Fredericton ...ericton. AM Supt.

road.

...ngor at 8.30 to Portland, ...ille Jct, with ...& Roches... ...at B. & M. ...Portland, ar ...car, saves ...and ar ...Boston at 6 ...in Bangor ...8 P M A ...train from ...Waterville at ...for Dex ...at 7.00 A. M ...land will be ...ER, Supt.

ailroad. ...UTE ...N. ...UTE ...eford Kenne... Falls, Dover, ...oncord, Exe ...quare, head of ...estern Depots, ...A M make ...tation with a ...Maine R. R., ...M., ...on and Maine ...ransfer Station

Rooms

...on ...r on morning ...hange via Bos... ...very in Boston ...ston and Maine ...gor evening of ...INCOLN, ...Augusta, Me ...oct7

...hip Co. ...y, Windsor and ...ENT. ...day Sept 15th ...International ...ailroad Wharf ...very MONDAY ...ort and St. ...and Eastport ...for Robbinston, ...Digby Annap... ...Shediac, ...arlottetown and ...hing ... four ...Agent

...mpany. ...EW YORK ...Franconia, ...notice leave ...every ...at 6 ...New York, ev... ...P M ...just built for ...ANCONIA are ...for passengers, ...comfortable ...ork and Maine. ...Haven dur... ...passage to and ...extra ...Mon... ...of Maine. ...freight to ...they ...Portland ...New York ...must...ed at

...KS. ...MENT.

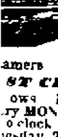

...amers ...ST CITY, ...ows Leave ...MONDAY, ...o'clock P M., ...Thurs... ...O. ...that they ...avoid the ex... ...Boston late ...the various ...Steamer and ...LE Jr., ...Portland

...USE, ..., Maine. ...op'r. ...Hotel has ...the present ...rooms ...all the ap... ...The ...the estab... ...provements ...conven... ...is one of ...tral in the ...of the Post ...Hall, and ...the city ...Clerk ...the duties ...for flatters ...satisfy the ...house, and ...pub... ...that of no ...steamboats ...oct51 ...States ...matter of ...kruptcy ...notice is ...meeting of ...at the ...District, ...1876, at 10 ...for the ...of the ...assignee ...nov22 ...ber Term, ...named ...to ...Lydia T ...County, ...Probate, ...public ...making a ...once a ...Bangor ...pub... ...they ...said ...next, at ...proved, ...Judge. ...egister.

BANGOR

Daily Whig and Courier.

PUBLISHED MORNINGS

At No 1, East End Kenduskeag Bridge

BY

BOUTELLE & BURR.

C. A. BOUTELLE. BENJ. A. BURR.

TERMS—$8 00 per year, $4.00 for six months $2.00 for three months *Invariably in advance*.

THE BANGOR WEEKLY COURIER

IS PUBLISHED EVERY FRIDAY,

At the Office of the DAILY WHIG AND COURIER, at Two Dollars per Year, *invariably in advance*.

AGENCIES

S M PETTINGILL & Co, 10 State St., Boston, and 37 Park Row, New York are authorized Agents for receiving Advertisements and Subscriptions for this Paper

S R NILES Agent No 6 Tremont Street Boston

GEO P ROWELL & CO, Agents 41 Park Row, N Y

HORACE DODD, Agent, Boston

BATES & LOCKE, Agents, 34 Park Row N Y

Subscriptions must in all cases be paid in advance

The date affixed to the colored slips shows the time to which the subscription is paid All papers discontinued when the subscription expires

Business Cards.

A. W. WEATHERBEE,

ATTORNEY & COUNSELLOR-AT-LAW,

LINCOLN MAINE

Legal business of all kinds promptly attended to oct.6

PLUMBING.

J. L. COULD for so long time in the tin roofing and jobbing business in Bangor, having made arrangements to carry on PLUMBING in connection with his other work announces that he is prepared to make estimates for Plumbing for public and private buildings of every description

Orders solicited. tf mays

FILES--------FILES.

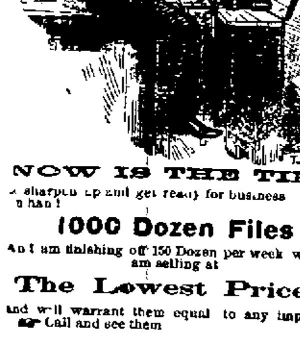

NOW IS THE TIME

to sharpen up and get ready for business I have on hand

1000 Dozen Files

And am finishing off 150 Dozen per week which I am selling at

The Lowest Prices,

and will warrant them equal to any imported. Call and see them

Old Files Re-Cut, as usual.

JOB COLLETT, - - - Exchange St.

jan1

SAWS, MACHINERY & MILL SUPPLIES

I have on hand which I wish to Exchange for money good notes Circular ... Gang Cross-cut and Wood Saws (I make a specialty of Rotary and Single Saws, and warrant them to be of superior quality) one Engine, ... in cylinder 33 in stroke new ... one ... in cylinder and flue boiler now running in my Saw factory Two Rotary Engines, five horse power each ... Shingle Machines, improved kind I will warrant to give satisfaction Wrought iron Joints ... a splendid Hay Press one second hand Boiler, 30 feet by 42 inches, with two flues in good order Left or Boston Belting Co's best Rubber and Oak Tanned Leather, Lacing Hooks, Rivets Wrenches Files, Emery Wheels and Emery Babbett Metal Barn Door Hangers Rollers Jack Screws etc all at low prices

Please give me a call before you make your selections

Yours truly,

M SCHWARTZ,

nov10 tf 143 Exchange St.

LEA & PERRINS

CELEBRATED

PRONOUNCED BY CONNOISSEURS TO BE THE "ONLY GOOD SAUCE," And applicable to EVERY VARIETY OF DISH.

EXTRACT of a LETTER from a MEDICAL GENTLEMAN at Madras to his brother at WORCESTER May 1851

"Tell LEA & PERRINS that their Sauce is highly esteemed in India, and is in my opinion the most palatable as well as the most wholesome Sauce that is made."

WORCESTERSHIRE SAUCE.

LEA & PERRINS'

SIGNATURE is on EVERY BOTTLE

Lea & Perrins

JOHN DUNCAN'S SONS,

NEW YORK.

julyt eTuly

District Court of the United States, District of Maine

In the matter of RICHARD H SEAVEY, Bankrupt,

IN BANKRUPTCY

This is to give notice that a Petition has been presented to the Court, this 28th day of Nov, 1876, by Richard H Seavey, of Frankfort, a Bankrupt, praying that he may be decreed to have a full discharge from all his debts provable under the Bankrupt Act, and upon reading said Petition, now on this 16th day of December, A D 1876

It is ordered by the Court that a hearing be had upon the same, on the first Monday of April A D 1877 before the Court in Portland in said District, at 10 o'clock, A. M., and that the third meeting of the creditors of said Bankrupt, be held before Charles Hamlin, Esq., Register, on the twenty seventh day of December, 1876, and that notice thereof be published in the Bangor Daily Whig and Courier and the Republican Journal, newspapers printed in said District, once a week for three successive weeks and once in the Weekly Bangor Courier, the last publication to be thirty days at least before the day of hearing, and that all creditors who have proved their debts and other persons in interest, may appear at said time and place, and show cause, if any they have, why the prayer of said petition should not be granted

WM P PREBLE,

dec22 Clerk of District Court for said District. 3wlaw&wlt

Notice to Creditors in Bankruptcy.

In the District Court of the United States for the District of Maine. In the matter of Davis R. Stockwell, George S. Chalmers, Francis Garland and John R. Stockwell, individually and as members of the firms of D. R. Stockwell & Co, F Garland & Co., and John R. Stockwell & Co., of Bangor in said District, Bankrupts. In Bankruptcy.

District of Maine, ss. A meeting of the individual and copartnership creditors of said bankrupts, will be held before Charles Hamlin, Register in Bankruptcy, in the Bankrupt Court Room, at Bangor on the twenty-second day of December, A D 1876, at ten o'clock A. M., for the purpose of ... [illegible] ... 22, 1874, and the ... States, title LXI, ... firmed by the signature ... And also, whether it is for the ... concerned, that the said resolution (accepting the compositions proposed) should be recorded, and that the said ... [illegible] ...

WM P PREBLE,

Clerk of the U. S. District Court for the District of Maine. dec15 Inwid

$12 a day at home. Agents wanted. Outfit and terms free. TRUE & CO., Augusta, Me. may11,76

Real Estate.

For Rent January 1st, 1877.

The Store in West Market Square now occupied by Haynes & Pillsbury A first class store in every respect. Possession given at once.

F A WILSON

Executor of Estate of G W Pickering

Dec 25, 1876. 3w

House for Rent.

No 26 Court Street. Enquire of

oct17 tlen DR. HAMLIN

For Rent.

Tenement containing seven rooms with stable pleasantly located

dec5 PEARL & WEBB

For Sale or Rent.

House No 13 Maple St. Enquire of

A T DANFORTH

oct12 170 French Street.

FOR SALE OR EXCHANGE

For a House and lot in this city a Farm of 100 acres four miles from Dixmont Corner, in Thorndike, one of the best sheep and dairy farms for the price in town, large House Barn, with never failing water, good Orchard grafted Inquire of MR A P. GOULD in Bangor, or MR. JOSEPH P STURGIS near the place

may5

REAL ESTATE.

For sale or rent—the well known Livery Stable Stand, long occupied by J Libbey, in Brewer Centrally located, being near the Bangor Bridge Post Office and R. R. Depot.

Also one small Dwelling House, near the Toll Bridge, in Brewer

Also one House two stories, large lot of land, fruit trees &c situated on Centre Street, Brewer If not sold the second flat for rent. Very desirable for persons doing business in Bangor

Possession given immediately Apply to

WM P BURR Holyoke Square

For Sale.

Four small Dwelling Houses on State St in Brewer, within three minutes walk of the Toll Bridge Will be sold cheap if called for soon Apply to W P BURR Agent,

Holyoke Square

Brewer Dec 7 1876 2awtf

WINTER RESORT.

THE

ROYAL VICTORIA HOTEL

NASSAU, BAHAMA ISLANDS.

For full information apply to

JAMES LIDGERWOOD & CO,

dec8 3m 758 Broadway, New York

OILS.

Ex. W. Lard, Sperm, Whale, Pure Cod and W. V. Lub. Oils,

At Lowest Prices.

Frank M. Rowe,

131 EXCHANGE STREET.

FIRST SORT POTASH

For sale low by

mar25 F. M. ROWE.

Holiday Goods

For sale by

dec13 E. F. & W. G. DUREN.

NEW BOOKS.

Meditations of Marcus Aurelius Antoninus

Flaxie Frizzle by Sophie May

Windwood Cliff by Frances Forrester

The Winged Lion, or Stories of Venice

Daisy Travers a companion vol to Our Helen

Just received and for sale by

CHAS HIGHT,

nov11 *3 Smith Block*

LADIES'

FUR SEAL

SACQUES!

We have this day received a

Splendid Stock on Consignment,

for a very

FEW DAYS ONLY.

We shall sell them at

MANUFACTURERS' PRICES.

Call Early,

as those not sold must be returned by Tuesday

BUZZELL & SHAW,

dec23 *20 MAIN STREET.*

FURNITURE

FURNITURE.

THE PLACE TO GET

GREAT BARGAINS

—IN—

Furniture of all Kinds

—IS AT—

G. W. MERRILL & CO.'S,

At their New Ware Rooms,

Pickering Block, Main St.

aug7 d&w

H. & R. ATWOOD,

Wholesale Dealers and Planters in

PROVIDENCE RIVER AND VIRGINIA

OYSTERS,

19 Commercial Street, Boston.

We are selling large PROVIDENCE RIVERS fresh from their beds daily, at $1.20 per gallon, solid. VIRGINIAS at 90 cents per gallon Also PROVIDENCE RIVER NATIVES AND PLANTS in the shell by the bushel or barrel

oct3 eod18w

Ladies' and Gents' Furs

Repaired, and made as they should be, no botch work,

At No. 40 Broad Street.

dec13

CLOTHES WRINGERS

... repaired. No. 120 Exchange St.

oct5 W. H. PRITCHARD.

NOTICE.

The copartnership heretofore existing between Wm. S. Carr and ... is this day dissolved ... The undersigned will continue the ... at the same place, ... firm and pay their indebtedness.

Bangor, Dec. 26, 1876. W. S. CARR.

3w

Whig and Courier.

Daily Established 1834—Weekly, 1815.

TERMS OF ADVERTISING.

For one square (one inch in space) one insertion	$1 00
For one square two insertions	1 25
For one square, three times in the Daily	1 50
For one square one week	2 00
Each week's continuance	75
For half square, one time	75
For half square, three times	1 00
For half square one week	1 25
Each week's continuance	40
For one square in Weekly three times	1 50
Each week's continuance	25

SPECIAL NOTICES

$2 50 per square for first week—$1 00 per square for continuance

DOUBLE COLUMN ADVERTISEMENTS inserted at the rate of "Special Notices"

Advertisements continued *three times a week* at two-thirds price, *two times a week*, one half price *one time a week*, one third price.

Advertisements, where the time of insertion is not specially designated, will be continued until otherwise ordered

All transient advertising must be paid for in advance

Advertisements under the head of "Business Notices" 10 cents per line each insertion for solid matter, and 15 cents per line for leaded

GOVERNOR'S ADDRESS.

Gentlemen of the Senate and House of Representatives

I beg to preface the communication you have invited me to make to you with my respectful and cordial greeting at your entrance upon the exercise of the power entrusted to you, to make and establish all reasonable laws and regulations for the defence and benefit of the people of this State The duty which you have been delegated to perform, ranks among the most important and responsible of the services which men can render to their fellows and requires the exercise of their best faculties acquirements and qualities for its worthy fulfillment Custom and nearness are apt to cause too light an esteem for the blessings which attend our daily life Our instant admiration is reserved for the remote the mysterious, and the rare It is by reflection alone that we are brought to perceive and own the wonderfulness the vastness, and the worth of the possessions which we as human beings and as a people, enjoy The uncounted millions who have preceded us upon the earth have wrought no diminution of Nature's bounty Her inexhaustible stores and tireless energies are for us no less than for the eldest born of our race Rather we are the favored ones, endowed by birthright with the transmitted wealth of human experience through the long stretch of bygone generations,—"the garnered wisdom of a thousand years." We are the rich heirs of all the ages of man's thought and work The achievements the discoveries, and the errors of our predecessors remain to enrich, to guide and to warn us In no other regard is our indebtedness to them more apparent than in the laws which define the reciprocal rights and duties of citizens, and the civil state of the individual and the community

Regarded in themselves alone the statutes upon our books commend themselves for their intrinsic worth to the calm approval of good judgment, as the products of sound intelligence right reasoning and humane sentiments But when it is sought to trace them to their origin and follow them through the process of development they become invested with an immeasurably higher character and a more impressive sanction

The principles upon which they rest had their rise in other lands, in the morning twilight beyond our ancestral annals The history of the growth of those principles is a record of noble lives great actions of wretchedness and misery, of the exercise of all virtues, and the experience of all forms of vicissitude that move to admiration or pity Whatever great minds have done in untold ing and adapting them, the good and brave have dared and endured in their defence, and unfortunate generations have suffered from their misapplications, and thus led to truth by costly proof of error—the story of all is inscribed in ineffaceable characters upon the palimpsest whereon are written the laws which constitute the muniments of our freedom the safeguards of life, reputation and property

When therefore laws so descended are approached for the purpose of adding to or subtracting from them, or qualifying them in any way, the veneration due them should not be forgotten and every step should be cautious and deliberate If the legislator of to-day hopes that his own careful work may be preserved in the future from hasty and reckless hands, let him well weigh his action in dealing with the labors of those who have been before him 'The mischiefs resulting to the public from inconsiderate legislation,' which he is called upon to remedy, warn him to give a searching forecast to the consequences of every proposed change or enactment which comes before him

The traditions of these halls, and your character as representatives of the sentiments as well as the authority of the people, are assurances that a conservative spirit yet not unfriendly to progress will direct your deliberations and manifest itself in your acts

The past year has not been distinguished by any extraordinary events or unexpected conditions specially affecting the interests of the people of the State or the conduct of its government and institutions Maine, in common with the whole country and indeed with other countries also, has suffered from the continued inactivity in business which has discouraged enterprise and compelled capital and labor in many instances to utter idleness, or a profitless exercise Still, the chief resource of the State—her hillsides, fields, and fertile intervals—has kept faith with the sower of the seed and yielded rich harvests, some manufacturing industries and branches of business have been exempt from the prevailing dullness, and there remains to all the hope and promise of the near dawn of prosperous days

The laws have been well enforced throughout the State and every department of the government, and all public institutions have been efficiently and economically managed

THE FINANCES

The State Treasurer will lay before you a very gratifying exhibit of the condition of his department. The receipts of the treasury for the year amount to $1,310,605,-49 balance in the treasury January 1st, 1876, $377 093 84, expenditures for the year 1876, $1,2[illegible]; amount in treasury Dec 31, 1876, $[illegible]

It is unnecessary to enter here upon the details of the ordinary business of the treasury. They require no comment and are so clearly and fully set forth, and so well arranged in the Treasurer's report that any desired information concerning them may be obtained at a glance

The public debt has been reduced the past year by the payment of $99,000 for bonds matured, and by the addition of $114,682 to the sinking fund, and now, after deducting the amount of the sinking fund, $791,203.81, amounts to $5,1[illegible]. A portion of the public debt, $[illegible] in amount, falls due on the 1st of February next, and will be paid from funds in the treasury On the first of March, 1878, $25,-000 of the debt matures. The law of February 24, 1875, provides for the renewing and extending the bonds next thereafter becoming due; $[illegible], in 1880, $385,000, in 1888, and $[illegible], June 1st, 1880. It is desirable, in my opinion, that no action be taken at the present session of the legislature to carry into effect the provisions of that law in respect to the issue of the new bonds to be substituted for the old Since there is no reason for believing that the new bonds can be exchanged more profitably now than a year or two hence. It is well to permit the question whether the bonds due in 1880 shall be redeemed at maturity, or renewed and extended, to remain open for consideration as long as it can be done consistently with prudence. The remainder of the public debt, $2,[illegible], due October 1st, 1889, is provided for by the sinking fund. The Treasurer estimates that if ... [illegible] ... be ... and

other revenues are maintained, a tax of three and one-fourth mills on the dollar of the present valuation, a reduction of one-half a mill from the rate of the assessment of 1876, will yield a sufficient sum to satisfy the requirements of the State for the current year

ATTORNEY GENERAL'S DEPARTMENT

The Maine Central and certain other railroad companies, have refused to pay the State tax assessed against them, on account of a clause in their charters which, it is alleged, exempts them from taxation A stockholder of the Maine Central Company procured a temporary injunction against the State Treasurer from the United States Circuit Court, and a hearing in regard to a permanent injunction was to be had in that court in April last "It was deemed for the interest, and for the honor of the State as well that the validity of the tax should be first tested before the State court, and accordingly the Attorney General succeeded owing to the spirit of frankness and courtesy in which he was met by the counsel for the company In causing a suspension of the hearing before the circuit court and in bringing the case upon its merits before the Supreme Judicial Court of the State, where it was argued at the Law Term in July last.

It is expected that the decision of the court will soon be rendered If it shall be favorable to the State there is reason to believe that the case will not be farther contested and that the delinquent companies will accept the result of this which is substantially a test case applicable to them all and pay the taxes due, which amount to over $147,000

The Attorney General reports that he has not been informed of any indictments found in any courts during the year for any capital offence, or offence hitherto called capital He adds that it is probable an indictment will be found against Edward M Smith for the murder of three persons at Bucksport, in October

It would be obviously unjust to draw from the experience of less than a single year, a sweeping and conclusive inference as to the comparative efficacy of the law passed by the last Legislature abolishing death as a punishment for crime and the law it displaced I am glad however to remark the evident fact that the substitution of imprisonment for life for the death penalty, has not been followed by an increase of the crime which it is the object of the law under consideration to punish or any instance of crime encouraged by the mitigation of the penalty

I am persuaded that the prevailing sentiment among the friends of the new law is not one of tenderness towards the criminal but of regard for the safety of society The much mooted question, whether the character of the punishment enters at all into the considerations which prompt to the perpetration of the greatest of offences has failed to obtain any answer meeting with general acceptance It is certainly not demonstrable that the penalty of death exercises a more deterring influence upon those disposed to crime than the penalty of imprisonment for life The advocates of the latter form of punishment do not claim that its adoption will cause murder to cease or even to be appreciably checked at once or within a short period of time It is their belief that murder will not at least be emboldened by it, and that the authoritative recognition by society of the inviolability of human life in forbearing to take that of even the man who has disregarded its sanctity, is in harmony with the spirit of modern social science, and will tend to magnify the offence increase the detestation of it and to exert an educational and humanizing influence, which aided by the many agencies at work for the improvement of the condition of society will in process of time cause a sensible reduction of crime of every sort

The recommendations of the Attorney General relative to authorizing the detail of civil officers from any part of the State to investigate cases of heinous offence to the payment by the State of the expenses of county attorneys assisting at law courts to present cases from their counties, and to compelling county treasurers to make the returns required of them by law are all worthy of your careful consideration

THE ADJUTANT GENERAL'S DEPARTMENT

No change has occurred in the organized military force of the State which consists of one regiment and two unattached companies of infantry, and one company of light artillery Two companies of cadets one at Bath and one at Waterville, have been furnished with arms and equipment under the law of 1873 authorizing the formation of companies of cadets, not to exceed ten in number, to be composed of boys not subject to military duties under the militia laws New tents sufficient in number for the present force made under contract of the best pattern, quality of material and workmanship were procured by the Adjutant General in season for the encampment

An encampment of the volunteer militia for drill and discipline, lasting four days was held at Brunswick in September and was very successful The men were orderly in their behavior, soldierly in their bearing, and obedient to orders Marked proficiency in drill was made, showing the value of the encampment as a school of instruction The general appearance of the command at the closing review, and their marching were most excellent The success of this encampment amply warrants my recommendation that provision be made for holding one the present year

It is greatly to be regretted that the reduced appropriation for soldiers pensions did not prove sufficient to enable the Adjutant General to respond to all requests for aid which he deemed meritorious The great excess of the supply of labor over the demand for it has caused the applications for relief to be unusually numerous Great care is taken in the granting of pensions and I advise an appropriation for this purpose of the full amount estimated by the Adjutant General to be required The important consideration to the people of Maine is, that the soldier who has sacrificed his ability to support himself and family in their cause, should not know want or humiliation.

THE LAND AGENCY

The receipts of the Land office for the year ending November 30th, were $42 399-77, from the several sources and on the various accounts specified in the Land Agent's report

Conveyances of 22,304 38 acres of land were made to actual settlers Lands to the amount of 13,054 69 acres were contracted to actual settlers, of the remaining State lands 26,773 39 acres are unsold and 127,-665 97 acres are in possession of actual settlers and are to be conveyed when the settling duties shall have been performed.

The islands on the coast, aggregating an area of 663 acres, were sold at public auction for $1,109 15 It required a great deal of labor and research to ascertain what islands belonged to the State It is supposed there are a few remaining unsold, concerning which definite information could not be obtained before the sale They are probably so insignificant in number and value that it would be well, in order to avoid expense, to authorize the Land Agent to sell them in such manner as he may deem advisable

The duties of the Land Agent have been performed under the immediate direction of the governor and council as required by the act of 1876 relating to the appointment and duties of that officer, and it has been their endeavor to further as far as possible the expressed purpose of that act to prepare for the discontinuance of the Land office at the earliest practicable moment. I am convinced that the office cannot at present be advantageously discontinued, and that the transfer of its duties to some other department would neither benefit the public service nor effect an economy

THE PUBLIC SCHOOLS.

The statistics of the common schools for the school year ending April 1st, 1876, do not differ materially from those for the preceding ... however, a continued interest and progress in all that relates to these ... The ... public schools, to which the State contributed the available amount, of $375,352. Eighty ... were built during the year, at a cost of $164,599.

The laws concerning the relations of the State to the schools, work admirably, and are heightened in efficiency by the recent act requiring sworn fiscal returns to be made to the State Superintendent It is believed that this law proves of benefit to towns also in enforcing a strict account of all school moneys belonging to them from whatever source derived

I invite you to consider the advisability of the providing for the inspection of High Schools by authorizing the State Superintendent of Common Schools to appoint a sufficient number of competent persons to aid him in visiting and ascertaining the character of all the schools in their respective vicinities claiming the benefit of the free high school law

That officer is required to be satisfied that the provisions of the free high school act have been complied with before issuing his certificate for the sum due from the State While as to most of the provisions of the law, he can readily satisfy himself from the reports of the Superintending School Committees whether they have been complied with it is easy to be perceived that they do not furnish sufficient data to prove that the proper attention has been paid to the specified studies required and that the schools conform in spirit as well as in letter to the intent of the law

It is proper and business-like that the Superintendent should, in person, or through his agents examine these schools before vouching for the justice of their claim upon the State

Besides affording the Superintendent information which should be in his possession such inspection would greatly tend to elevate the standard and promote the efficiency of this class of schools

The virtual institution of High Schools by the State through the aid it proffers for their support was a wise and timely act, in full accordance with the provision of the Constitution enjoining the encouragement of education upon the Legislature The system has been four years in operation and has fairly demonstrated its value But care should be taken lest by failing to maintain a proper standard they not only lose the object of their institution but injuriously affect the common schools My recommendation is intended to subserve the interests of both grades

It is the universally expressed opinion of those having the most knowledge of our school that better instruction is the one thing needful to their efficiency The Normal Schools are doing good service in this behalf to the extent of their capacity Since the discontinuance of the Teachers Institutes a great majority of the teachers of common schools have had no opportunity for obtaining instruction in the art of teaching The renewal of Institutes is respectfully suggested for your consideration

SAVINGS BANKS

No new Savings banks have been organized the past year Since August 1875 four of the sixty four savings banks in the State have become insolvent and been placed in the hands of receivers and three others have suspended payment One of these latter the Waterville Savings Bank has resumed payment by the action of the depositors No arrangement has yet been accepted by the depositor of the two other banks

The amount of deposits and profits of the sixty banks doing business was, on the sixth of November last $27 918 761 70 a decrease during the year of $4 254 549 58 including $1 029 963 9- of deposits placed in the hands of receivers The number of depositors decreased during the year 10,705 The present number is 90 621 and the deposits average $306 00 to each depositor

The Winthrop Savings Bank was taken possession of by receivers before the day fixed by law for making returns to the State Treasurer for the six months then nearly expired and the receivers refused to pay the tax for that period A suit to recover this tax was brought by the State Treasurer, and prosecuted by the Attorney General to final judgment by the Law Court to the effect that the tax is upon the franchise of savings banks and the Winthrop bank having ceased to exist before the return for taxation was due from it nothing remained upon which to assess a tax and the claim of the State was therefore not a valid one Applications growing out of this decision will probably be made to the Legislature by several banks for the refunding of taxes alleged to have been improperly paid

The Commissioners appointed for the purpose under a resolve of the last legislature have prepared a draft of a general law relating to savings bank which will be reported to you A principal feature of the proposed law is the substitution of a tax of one half of one per cent for the present tax of one per cent The present rate of taxation considered relatively to the tax upon other franchises and property cannot be regarded as discriminating other wise than in favor of the banks The only question is whether it is expedient, as tending to maintain and increase deposits, to reduce the rate If the Legislature shall favor the affirmative of the question I trust that the reduction made will not exceed one-fourth of one per cent

THE INSANE HOSPITAL

The past year has been made notable in the history of the Insane Hospital by the construction of works for supplying the institution with water The source of the supply is an artificial pond excavated in that part of the farm east of the highway and so situated as to be fed by spring and to receive the drainage of an extensive water shed A substantial reservoir has been built on the summit of a hill near the pond of the capacity of 385 000 gallons The water is raised from the pond to the reservoir by steam power, and conveyed thence through iron mains to the hospital and distributed by a system of pipes through the main building, and to the various offices and farm buildings where it is needed The water is conducted through two filters, one at the outflow from the pond and one at the outflow from the reservoir, and is perfectly clear and pure where it is drawn for use Water may be forced at need directly from the pond to the hospital It is believed that the supply will be ample at all seasons for all uses and exigencies

While it is a matter of the first necessity to the proper conduct of such an institution that there should be abundance of water for culinary, cleansing and sanitary purposes, and for farm uses every consideration of humanity and of prudence imperatively demands that the lives of the many inmates of the hospital, and the valuable property of the State should have the fullest protection possible from the dangers of fire The trustees have well done their plain duty in making this indispensable provision The works cost twelve thousand dollars and have been paid from the hospital fund

The inception and execution of this enterprise are highly creditable to all concerned in it

The amount of the crops raised upon the farm indicates that its productiveness has been increased to a marked extent. This improvement is undoubtedly due in good part to the fertilization of the soil with the sewerage of the hospital, upon a system which was devised by an officer of the hospital, and has been three years in effect The State Board of Health of Massachusetts have made this system and its operations the subject of investigation, and in their annual report for 1876 they describe it and give it their commendation, as "almost the only system which has stood the test of experience in this country"

The trustees propose to provide at once for the thorough ventilation of those wards of the hospital which are deficient in this respect

The reports for the present year, and former years, of the various officers connected with the hospital, make it evident that the capacity of the hospital barely suffices for the present number of patients, and suggest the propriety of seasonably providing accommodations for the increase of applications for admission which will attend the growth of the population of the State.

The trustees make no request for appropriation, and ... informed by them that they expect to be able soon to ... reflection of the rate charged for the support of patients.

The public have always been peculiarly sensitive with regard to the treatment of patients at such institutions, and therefore every care should be taken to inspire the community with confidence in the management of the hospital The frequent inspections by the visiting committee are a valuable means to that end. Whenever any differences appear between the observations or opinions of the trustees and those of the committee the attention of the Legislature is called directly to the examination of the matters in question

COLLEGE OF AGRICULTURE AND THE MECHANIC ARTS

The leading object of this institution is to teach such branches of learning as are related to agriculture and the mechanic arts in such a manner as the Legislature of the State may prescribe, in order to promote the liberal and practical education of the industrial classes in the several pursuits and professions in life" Whatever latitude of instruction the terms of the foundation may seem to permit, it must be evident to all who are acquainted with the sentiment of the State that the prevailing opinion is, that the college should first of all be faithful to its leading object and so arrange and limit the course of instruction that its pupils upon completing their course may be prepared to enter at once upon the practice of some industrial pursuit

The want of facilities for practical instruction has caused the course of study in branches relating to the mechanic arts especially to be necessarily of a general and theoretical character The trustees propose, in order to fulfil more directly the object of the college and to meet the popular expectation to establish workshops of instruction in the various mechanical trades connected with the working of wood and metals by means of which students may by combining the training of hand and eye in actual service at the forge bench and lathe, with the instruction of the school room become intelligent and skilled mechanics This system has long been in successful operation in Russia and meets with the enthusiastic approval of the best educators who have examined it It has already been adopted by one of the foremost schools in this country I most heartily approve the recommendation of the Trustees and I urge you to give it the favorable consideration it merits

The sum estimated to be required to adapt the barn on the college premises and not now in use to this purpose and to equip the proposed workshops with the necessary tools and machinery is very moderate when the probable benefits of the expense are considered I am confident that such a union of study and practice would start many young men and result in reinforcing manufacturing and mechanical industries with a body of educated skilful and ambitious mechanics and artisans who would give a decided impetus to the development of the industrial resources and capabilities of the State The State would thus realize a substantial profit from the outlay it has already made in assisting to establish and maintain the college and the college would by so clear a manifestation of its usefulness command a grateful and more general appreciation and a liberal and unquestioning support

OTHER INSTITUTIONS

The reports of the STATE PRISON and REFORM SCHOOL will be laid before you I have no recommendation to give in regard to these institutions On the several visits I have made to them in company with the Council I have been most favorably impressed with the manner in which they are conducted

The Orphan Asylum at Bath and the Industrial School at Hallowell well deserve the care of the State

THE INDIAN TRIBES

The lessees of the shores of the Penobscot river belonging to the Penobscot tribe of Indians have declined to pay the annual rent due under the terms of the lease and the agent of the tribe has brought suit to compel payment The lessees allege that the shores are less valuable than when the contract of lease was entered into by them If application shall be made to the legislature for relief by the delinquent parties I trust you will consider the honor of the State in its character as guardian of the Indians and take care that whatever relief from the obligations of the contract may be granted it shall not be done at the expense of the tribe

The appropriation of last year for the poor of the Passamaquoddy tribe was not sufficient to provide for the pressing needs of the aged sick and helpless of the tribe A small increase of the appropriation for the present year is necessary to enable the agent to prevent want and suffering among them

RAILROADS

Twenty miles of railroad have been built the past year, eight miles by the Piscataquis company in extension of their line from Abbot to Blanchard and twelve miles from Fort Fairfield to Caribou in the town of Lyndon by the Aroostook river company The railroad commissioners report that the roads in the State have continued to improve in condition and management as evinced by their remarkable exemption from accidents

I concur in the request of the commissioners for legislation requiring railroad companies to adopt the system of accounts recommended by a convention of the railroad commissioners of New England and already made obligatory by at least one State The system does not differ materially from that now in use by the principal companies in the State A uniform method of keeping them would greatly facilitate investigation into the complicated account of these companies

THE COMMISSIONERS OF FISHERIES

The report of the Commissioners of Fisheries contains an interesting account of the measures which have been taken the past year to re-stock our rivers with salmon and interior waters with land locked salmon and black bass and of the good results of the work performed by them in former years The Commissioners forcibly present the disadvantages under which they prosecute their enterprise, and appeal to you to remove some of the obstacles that stand in the way of the full success of their labors The justice and good policy of some of the legislation asked for by them, seems evident

In regard to closing for a term of years to all fishing except with hook and line the rivers to be re-stocked I am not informed as to the extent of the hardships such an enactment would cause to those engaged in fishing in the waters of those rivers near the mouths, but, whatever their temporary loss or inconvenience, they would be amply compensated in the future by the increased value of their fisheries, and it is certainly unjust to permit them to neutralize the efforts being made to benefit the people along the whole length of those rivers

Many citizens of the State are deeply interested in the stocking of our lakes and ponds with game and food fishes, and assist in carrying out the laws relating to the subject by distributing copies of them and procuring the appointment of wardens to be paid by themselves

In view of the public interest in this undertaking, and of the many advantages that will result to the State from its thorough prosecution I recommend that a sufficient appropriation be made to enable the Commissioners to continue their work effectively and to protect the interests committed to their care

NEW SWEDEN

The Swedish settlement in Aroostook county was organized into a plantation under the name of New Sweden, in April, and ... [illegible] ... buildings, either framed or built of hewn timber, have been erected the past season. ... have been harvested, and ... [illegible] ...

ELECTION OF ...

I respectfully suggest an amendment to Sec. 33, of chapter 4 of the Revised Statutes requiring the Governor to issue a certificate of election to every person who has been declared elected a Representative in Congress A law of the United States requires the executive of each State to certify the election of any United States Senator who has been chosen by the State and the laws of this State provide for giving to all State and county officers, an official notification of their election I have not been able to discover any law of the United States or of this State, providing in express terms for furnishing a certificate of his election to a Representative elect or to any person in his behalf The amendment would conduce to uniformity

The second and third clauses of Section 32 of Chapter 4 of the Revised Statutes are as follows

Blank pieces of paper and votes for persons not eligible to the office shall not be counted as votes but the number of such blanks and the number and names on ballots for persons not eligible shall be recorded and return made thereof In case of Representatives to Congress and to the State Legislature Registers of Deeds County and State officers except where a different rule is prescribed in the Constitution the person or persons to be voted for at any one time for any such office having the highest number of votes given at the election, shall be declared to be elected

It appears therefore that the final determination of the eligibility of persons voted for so far as the declaration of the election of the officers mentioned in the extract I have quoted, and other officers as well is affected —rests with the officers of municipalities who count the ballot and make up the return since the Governor and Council have authority to count the votes only which are recorded as such in the returns I do not regard it as judicious to permit a question of such importance oftentimes involving testimony and nice points of law to be decided by the unaided judgment of municipal officers in the brief period allotted them by the necessity of making and sealing the return ... [illegible] ... time

In my judgment the authority to determine eligibility should be transferred to the Governor and Council inasmuch as they have ample time for deliberation in examining the returns and it is in their power to obtain the opinion of the Court

I recommend that the authority conferred upon ... Governor and Council by the amendment of Sec ... of Chapter ... of the Revised Statutes made by the act approved February 1st 1876 to count and declare for any person all votes intentionally cast for such person for a county office although his name upon the ballot is misspelled or written with only the initial or initials of his Christian name and to hear testimony upon oath in relation to such votes—be extended to include all officers whose election is declared by them

It is provided by the laws that when the original return of votes is lost or destroyed or there is any question as to the correctness of a return of the vote of a town with the record of the vote of such town in the number of votes or the names of the persons voted for an appeal may be had to the record I suggest as an additional safeguard of the elective franchise that when a return is fatally defective by reason of any informality it may be made lawful to substitute a duly attested copy of the record therefor, and in order to prevent the carelessness in making returns by municipal officers that might arise from such a provision that a messenger be sent by the Secretary of State to procure the copy of the record at the expense of the town whose officers have failed to perform their duty

BEET SUGAR

In my address of last year the attention of the Legislature was called to the desirability of taking steps to encourage the introduction of the manufacture of beet sugar An interesting lecture on the cultivation of beets and the process of manufacturing sugar from them has since been delivered before the State Board of Agriculture and will be incorporated in the forthcoming report of the Board Seeds of the best varieties of sugar beets attainable were procured and distributed for trial the past season by the Secretary of the Board of Agriculture Samples of the product from them have been analyzed and found to contain from seven to thirteen per cent of sugar, a result which indicates that by a more careful conformity to the approved methods of cultivating them beets of the best sugar making qualities can be produced Several varieties were raised and analyzed at the State College and found rich in sugar

The Dominion of Canada has offered a bonus of $7000 00 a year for ten years to the first company successfully engaged in this manufacture and a relief of fifty per cent of the excise duty on their product I earnestly commend to the legislature the action of our neighbors in offering a bonus as an example worthy to be followed The chief hindrance to the introduction of the beet sugar manufacture is the magnitude of the capital necessary to its successful prosecution The offer of a premium sufficient to afford reimbursement for the preliminary investigations and extra expenses incident to the establishment of a new business would induce capitalists to turn their attention to it The beginning once made, I do not doubt that the industry would extend rapidly and widely through out the State and repay a hundred fold the bounty which called it into being

THE STATE HOUSE

The pressing need of more commodious healthful and convenient offices and apartments for carrying on the business of the State and of an orderly arrangement of the public archives books and property where they would be more accessible and also protected from fire unites with the favorable condition of the Treasury and the cheapness of labor and material, in pointing to the present as the proper time for improving and enlarging the State House Regarded externally the building justly excites admiration by its commanding site the beauty of the material of which it is constructed and its simple yet grand architecture

The test of nearly fifty years has disclosed scarcely a flaw in the workmanship employed in the erection of it

Some of the internal features are all that could be desired The Senate Chamber and the rooms assigned to the Executive Council and the Governor are of ample size, admirably proportioned and in all respects adapted to their respective uses For the rest commendation is not so much in order as criticism

The Hall of the House of Representatives is not capacious enough to admit of comfortable seats for the members, and of suitable accommodations for the public who desire to witness the proceedings and is unprovided with ante-rooms The Committee rooms, where a large portion of the business of the Legislature is transacted are insufficient in number and totally unfit for that purpose When crowded, as they often are, in important hearings the air soon becomes so vitiated as to seriously endanger health

The State Treasurer and Secretary of State require better facilities for performing the duties of their offices, and for the safe and convenient bestowal of their voluminous and important records

The Library is difficult of access and its constantly accumulating stores are overrunning into such attic nooks and corners as the Librarian has been so ingenious as to discover

But it is unnecessary to specify the respects in which the State House in its present condition fails to furnish the reasonable accommodations required The facts are notorious. If you seek argument and illustration, look around you

In 1867 the Governor and Council under an order of the Legislature of that year engaged competent architects to make a survey of the State House and to present plans for the rearrangement and enlargement ... detailed report and accompanying designs and estimates were laid before the Legislature of 1868 and are now in the custody of the Superintendent of Public Buildings. I refer you to those documents for full information in regard to the building as well as to the addition proposed by them.

ELECTION OF UNITED STATES SENATORS.

During the recess of the Legislature a vacancy has occurred in the representation of this State in the Senate of the United States caused by the resignation of Lot M Morrill to accept a position in the Cabinet of the President of the United States A temporary appointment until the meeting of the Legislature was made as directed by the Constitution It now devolves upon you to fill the vacancy The term for which Senator Morrill was elected expires with the present Congress and it therefore becomes your further duty to choose a Senator for the term beginning on the fourth of March next

GEORGE WARREN

George Warren the member ... Executive Council from ... district died ... month of ... at his home ... Warren was a prominent ... citizen an active and ... faithful ... officer of the State At the time ... he was serving upon ... Council

CONCLUSION

Gentlemen the times ... are filled with ... fire of the country ... contest has not been ... customary in the acknowledged election of the candidate of one party and the ready submission of the defeated party to the result But there is no present reason for foreboding ... in the ... of the land when the time ... manifest ... doubt that the tribunal upon which ... solve the settlement of the ... composed of men chosen ... wisdom and ... the ... integrity ... of a ... the ... The frequent ... political ... reproach ... form of government ... necessary ... preservation of ... from excitement ... present ... well being ... while ... to be regarded ... worth of a free government ... nourished by ... I ...

SELDEN CONNOR

STATE NEWS.

Cumberland

The ... notes the death of ... Warren ... of ... [illegible]

Kennebec

... that the ... [illegible] ...

The house of Rev. A. ... [illegible] ...

Knox

... of the ... [illegible] ...

Oxford

The D... ... Paris Hill M... ... [illegible] ... the county

Regular Secretion Essential to Health

The ... [illegible] ...

NOTICE.

The day and night police ... [illegible] ...

SIMON F WALKER

Traders National Bank.

The Stockholders of this Bank are hereby notified that their Annual Meeting ... Directors and the transaction of ... legally before ... will be held ... Room on THURSDAY ... January next ...

Bangor December ... F TRASK Cashier

NOTICE.

Second National Bank of Bangor

The annual meeting of the Stockholders of the Second National Bank of Bangor will be held at their Banking Room in Bangor on TUESDAY the 9th day of January next at ... noon for the choice of Directors and the transaction of any other business that may properly come before said meeting

Bangor Dec 7th 1876 W S DENNETT Cashier

First National Bank of Bangor.

The Stockholders of the First National Bank of Bangor are notified that their annual meeting will be held at their Banking Room on Tuesday the 9th day of January next, at 3 o'clock P. M. for the choice of Directors and for such other business as may legally come before them

Bangor Dec 9th 1876 E MERRILL Cashier

Merchants National Bank.

The annual meeting of the stockholders of this Bank will be held on TUESDAY the ... January proximo at 3 o'clock P M ... elect a Board of Directors and transaction of any other business that may come before them

Bangor Dec 8th, 1876. M A STICKNEY Cashier

NOTICE.

The Stockholders of the Veazie National Bank of Bangor are hereby notified that their annual meeting will be held at their Banking Room on Tuesday the 9th day of January 1877 at 3 o'clock P. M., for the choice of Directors and for such other business as may properly come before them

Bangor, Dec 9th 1876 WM C HOLT, Cashier

Annual Meeting.

The annual meeting of the Stockholders of the Farmers National Bank of Bangor, for the choice of Directors, and such other business as may legally come before them, will be held at their Banking Room on TUESDAY, the 9th day of January next, at 11 o'clock A. M.

J. SWETT ROWE, Cashier

Bangor, Dec. 8th, 1876.

NewspaperARCHIVE®

Whig and Courier.

BOUTELLE & BURR, PROPRIETORS.

C. A. BOUTELLE, EDITOR.

All business letters should be addressed to Boutelle & Burr and communications intended for publication should be addressed "Editor of Whig and Courier"

FRIDAY, JANUARY 5, 1877.

SENATOR BLAINE

Our Augusta special this morning will be read with more than the ordinary interest attaching to the daily reports of matters at the State Capital as detailed by our correspondent, for it gives, though briefly, the action of the Senatorial caucus held last evening, and the magnificent compliment paid to one whom the people of Maine are honored in giving the highest position within their power to bestow.—The nomination of HON. JAMES G. BLAINE for the United States Senate by acclamation is indeed a tribute to his statesmanship and a token of the high esteem the people have for him, of which he may justly be proud for it is unprecedented in the history of our State no man having ever before received his first nomination by acclamation and without contest

The Joint Caucus, presided over by Hon J S Wheelwright, of our own city, was probably one of the most enthusiastic ever held in the State, and the glowing eulogies by leading members from all sections forms a splendid tribute of Maine to her gifted son and a fitting answer to the detractions which Democratic vilifiers have, especially during the past year, vainly tried to make The people will feel with Senator Wheelwright, General Hyde, Speaker Nealley Dr Robie and Senator Vinton, honored in the action taken by the Senatorial Caucus of 1877, which will give to the United States Senate, "the prince of parliamentarians and the leader of leaders" As Colonel Haynes so fittingly said in closing his tribute to the worth of Mr Blaine, Let every sister State send his peer to the councils of the Nation and the Union will live forever"

The gallant leader whom Maine gave the House of Representatives, and who filled the Speaker's chair with such distinguished ability during some of the most trying sessions of that body, now that he goes to the higher branch of the National Legislative Assembly, will be found no less active for the good of the country and his fellow man He is a patient worker wherever he goes as well as a brilliant, able man, and Maine may well point with pride to her distinguished Senator Hon James G Blaine

THE GOVERNOR'S MESSAGE

We publish on the first page this morning the full text of Governor Connor's second annual message which our readers will find a document of much interest. It is an ably written paper and the Governor has pointed out many things which are worthy of the careful consideration of our people We can do no more this morning, and perhaps no better than to commend it to a careful perusal by all without distinction of party feeling well assured that all good citizens will, as we do regard the subject matter and the Governor's views as well [illegible] not only of [illegible] but also of the consideration of the Legislative body to which the communication was made

THE OLD SPIRIT OF INTOLERANCE

[From the Boston Traveller]

We have so often remarked the parallels between the attitude of the Southern leaders before the abolition of slavery and now that we hesitate to repeat the performance except on the most serious provocation Examples are not wanting to show that the [illegible] of war, the abolition of slavery and the losses attendant upon the [illegible] changes in the South, have not humbled the pride or checked the arrogance of those who formerly maltreated the blacks and persecuted the abolitionists A case was reported recently to the British Minister at Washington by an English pastor which deserves special attention as well because it comes from a person interested in our political disputes as because it is so characteristic of the old ruling spirit of the Southern Democrats

The Rev H W Parsons came to this country on a pleasure tour, holding a commission from the Grand Lodge of Good Templars of England, to investigate and report upon the condition of the order in America Among the places he visited was Charlotte North Carolina He preached to the colored people, and lectured upon the subject of temperance, not excluding the whites, but finding to his astonishment that they did not attend such meetings On entering the church one evening, he encountered a squad of persons in the doorway, who evidently had come to interrupt him We give a few words of his own story as he told it to the British Minister

One of the number, a well-dressed, military-looking person, stepped forward and asked if he might speak with me outside the church. I replied, "You can say anything you wish to me here" He wanted me to come outside, as he described it, "in the dark" I refused to leave the light of the church lamps He then took me violently by the arm and said "The Mayor of this city wants you, you have been preaching to the colored people here, and teaching doctrines detrimental to our race." To this I replied "If the Mayor wants to see me I am at his service, but please remember that I am an Englishman, and will thank you to at once take your hands off me unless you have a warrant to arrest me, if this be so, on your producing the same I will quietly submit to your control" He then let go my arm and said "You are a pestilent fellow, and if you take any further notice of these niggers we will q—n soon make short work of you" I replied that I had preached to the negroes, and should again if a favorable opportunity offered. He again said, "Just come outside here in the dark, will you?" I asked what he wanted me in the dark for? Do you want to use your hands a little more feely? He replied "Yes." Well, I said I prefer going into the church. By this time a large crowd had gathered and great confusion ensued, so much so that the sexton had to come and shut the outside door to prevent a panic inside. With this I went into the church. In a few minutes three men came in and sat by my side until the service was over.

After the services, Mr. Parsons was followed by a large crowd through the streets, many of the persons being armed with pistols and sticks. Pretty soon a young man stepped up to him, and announced that the Mayor was present with an officer to "demand an explanation of your conduct since you have been in the city."—Then two others stepped forward, one of whom said sharply, "Sir, I want you!" This was the Mayor. Mr. Parsons said that if he desired to talk with him he could go to his room at the hotel. He did so at once and the Mayor impudently demanded by what authority Mr. Parsons talked to the colored people Mr. Parsons explained who he was and the work in which he was engaged. At this point we quote a part of the conversation:

Mayor—Have you attended a meeting of the colored people of this city?

Reply—I have, sir.

Mayor—What did you say to them?

Reply—I cannot tell you, sir, all I said, I do not write my addresses, but I will pledge you my word that I said nothing but that which was calculated to make them better citizens, and consequently more worthy members of society

Mayor—Will you attempt to preach to them again?

Reply—Yes, sir, if the occasion offers. I never allow any favorable opportunity to pass without preaching Christ to all with whom I come in contact I'll preach to you, sir, if you desire me to do so

Mayor—I don't want any of your preaching You are a scoundrel and an impostor.

Reply—I am sorry, sir, to have to tell you that you are not a gentlemen to say such things about me before you have examined my papers, which I am prepared to submit at the proper time.

The Mayor then seized a large club from the wood basket, raised it over Mr Parson's head, and swore that he would beat his brains out, but one of his companions seized the club, and prevailed upon him to desist. The conversation was continued further in the same vein Meanwhile a mob had gathered outside, and the Mayor and party went out to confer with them. The City Marshal soon entered, and advised Mr. Parsons to promise to appear before the Magistrate in the morning to answer for his conduct. He refused to respond to a verbal summons, but said that he was ready to be arrested upon the proper authority, and to appear for trial upon any formal charge Finding that he understood his rights and dared to maintain them, the mob finally withdrew, and a day or two thereafter, Mr Parsons left the place

Now, what was this man's offence? He was a preacher of the Gospel and a temperance lecturer He had exhorted the colored people to live soberly, to be industrious and to discard the vices which were too prevalent among whites and blacks This was the extent of his offending This was all they accused him of doing. They preferred no charges against him of immoral or disloyal conduct But his influence might have been injurious to the corner grocery, or it might have tended to elevate the colored man above his white neighbor who was grovelling in the gutter of ignorance and vice. His offence was the offence of the ante-war schoolmaster who taught the negro to know too much It is a sin in the ex-Confederacy, to enlighten the negro and the poor white man And yet we are ridiculed as disturbers of the peace, as flaunters of the bloody shirt, if we tell the people that these ex-slaveholders are unchanged, are as intolerant as ever, are conspirators against the liberties of the people, and do not mean to accept the Constitutional amendments in good faith or to have peace except with the abject submission of a large class of their fellow-citizens to the will of the hereditary mob

---

Sir Massey Lopes, at an agricultural meeting held at Madbury, England, in the middle of December, warned the British farmer and drover that serious competition must be expected from the exportation of fresh meat from New York The trade now seems to be on a firm basis, and the American and Liverpool merchants who are engaged in it are determined to enlarge it, especially as the new process renders longer voyages than that from the Hudson to the Mersey entirely practicable In order to prevent a repetition of such fiascos as that which lately threw the whole Smithfield supply into the hands of the retail butchers of London at about a penny the pound, to be resold to their customers at the ordinary retail prices the importers intend opening shops for the sale of American fresh meats in Liverpool Manchester and other provincial towns.

Special Notices.

PUBLIC INSTALLATION.

The officers elect of ST ANDREW'S LODGE No 83 F & A M, will be publicly installed FRIDAY EVENING, Jan 12th, 1877, in Masonic Hall, at 7½ o'clock, after which refreshments and a Social Dance at MUSIC HALL.

Members of St. Andrew's Lodge can obtain tickets of Bros George Lansil, No 8 Bowman's Block, Geo L Wentworth, No 23 Main Street, and Frank H Drummond, No. 28 Exchange Street A limited number of tickets will be sold to members of the Fraternity

Per Order

GEO LANSIL,
A B FARNHAM
GEO L WENTWORTH,
Committee of Arrangements

jan3

Third Universalist Sociable,

AT MUSIC HALL,

Monday Evening, January 8th.

FRUIT, DANCING, &c

Tickets for sale by A E Pote, Willis Whitcomb E M Littlefield and at the door Gents 50 cents Ladies 25 cents

Bangor Jan 4, 1877 en 4t

Miss Montgomery's School

For young ladies and children will reopen on January 8th In addition to the present classes, a primary department will be formed for boys and girls

During the same week classes will meet in the afternoon under the charge of Miss L C HANKS of Cambridge, for beginners and advanced scholars in the study of German

For terms etc., address Miss Montgomery, at the School building on Harlow and Spring streets, between nine and one, after Jan 8th

jan4 en

ANDREWS' ACADEMY.

SEVENTH MATINEE on FRIDAY AFTERNOON, Jan 5th, at 4 o clock.

jan4 sn 2t M H ANDREWS

NOTICE.

Those interested in forming a Private Class in the Waltz and German, are requested to meet at ANDREWS' ACADEMY on SATURDAY EVENING, Jan. 6, at 7½ o'clock, for the first lesson.

jan4 sn3t M. H. ANDREWS.

POSTPONEMENT.

The Annual Sale of Pews at the Universalist Church is postponed to 7 o'clock, FRIDAY EVENING, Jan. 5th, when the question of change of service from afternoon to morning, will be considered and decided

Bangor, Jan 3d, 1877 Per Order sn 3t

CHRISTMAS.

What better Present for Christmas or New Years than a good Piano or Organ, good for many and many a Christmas to come. This year the prices are within the means of every one.

FROM $50 TO $500.

No matter how good offers you get, you will lose money if you buy without giving us a call. We have the facilities for selling below competition, and we will prove it. Give us a chance.

PATTEN & WHEELDEN.

dec16 sn d&w

OTIS GILMORE,

Attorney and Counsellor at Law.

No. 9 Hammond Street.

Residence, BREWER.

aug28 sn

CITY OF BANGOR

[illegible]

BONDS,

FOR SALE AT

FARMERS NATIONAL BANK.

march9 sn

NOROMBEGA HALL!

TWO NIGHTS ONLY,

Wednesday and Thursday,

JAN. 10 & 11.

Prof. S. S. and Clara

BALDWIN.

SPIRITUALISM EXPOSED.

INDORSED BY UPWARDS OF ONE THOUSAND PROMINENT DIVINES, EDITORS, LITERATI, & NOTABLES.

$500 CHALLENGE TO MEDIUMS.

PROF. BALDWIN

WILL PERFORM BY

Human Agency,

All the startling manifestations of the most famous mediums who claim the same tests given under the same conditions, to be accomplished by aid of

SPIRITS.

WHAT PROF. BALDWIN WILL DO!

ANNA EVA FAY'S

Great London Sensation Seance as endorsed by Prof Crookes, F R S

JENNIE HOLMES' TRANSMUTATION

Water will turn to wine, and wine to water in full view of the audience.

THE GREAT HANDCUFF TEST

I challenge any officer of the law or medium to bring to my seance the newest and best patent handcuffs.

DR. HENRY SLADE

The marvellous Independent Slade Writings occur upon the open lighted stage, and in full view of the audience.

CHARLES FOSTER

The names of dead acquaintances of members of the audience, will appear upon my naked arm in letters of blood

MATERIALIZATION

Clara Baldwin will fully duplicate the famous Katie King and other materializations, showing spirit faces which are often recognized by the audience This test caused the dementation of Robert Dale Owen

CLAIRVOYANCY

I will give clairvoyant test unequalled by any any medium, Clara Baldwin while in a trance state will reveal the past, present, and future

THE FAMOUS PILLORY TEST

I will be locked by the committee head and arms in a pillory with the keyhole filled with sealing wax and I will escape in 30 seconds without breaking the seal

DAVENPORT BROS

I will allow a committee of four gentlemen (selected from the audience) to tie me with ropes and I will be untied inside of one minute While tied the most wonderful manifestations will occur

PROF FAY OUTDONE

The committee will bind me hand and foot, and while in this condition a coat from the back of one of the audience will be transferred to my back and after being sewed securely together at the neck and cuffs, will be instantaneously, and in full view of the audience, returned by some unseen power to its owner Not a knot untied or a seal broken

CHALLENGE TO MEDIUMS.

I unequivocally and without reservation pronounce the so-called phenomena of Spiritualism humbuggery, and denounce mediums, one and all as frauds Notwithstanding that spiritualists claim that Clara Baldwin and myself are mediums I hereby wager the sum of $500 or more that I can fully, completely, and satisfactorily perform and expose any manifestation of so-called spirit power, which I am permitted to witness three times

(Signed) PROF S S BALDWIN
Exposer of Spiritualism

NO ADVANCE IN PRICES.

Notwithstanding the enormous salary paid Professor Baldwin for his services and the high expense incurred in bringing the entertainment to this city, the usual prices of admission have been adopted

Admission 35 and 50 cents Reserved seats 75 cents Seats can be secured three days in advance at the bookstore of D Bugbee & Co

jan5 jan5 t 8 10

ELI PERKINS

AT LARGE!

IN BANGOR.

CITY HALL,

January 11th, 1877,

AND WILL TALK ABOUT

"THE PERKINS FAMILY."

Tickets 35 and 50 cents, for sale at D Bugbee & Co s, commencing Tuesday Jan 9

jan3

NOTICE.

All persons are hereby cautioned against depositing ashes or dirt of any kind in the streets

J H ROBINSON
Street Commissioner

dec20

LADIES' & GENTLEMEN'S FURS

Of all kinds cut and made in the most approved styles My long experience enables me cut Fur in the most economical and workmanlike manner

MISS ELIZABETH WYER,

49 Grove St, Bangor.

nov10 sn

THE CLOSE FOG BELL CO.

Are having a Fog Bell built at Hinckley & Egery's Machine shop in this city, one of which is to be erected at Ash Island Point, some five miles south west of the Bell that is now running at Owl's Head which has proved a perfect success. Two more Bells will be built this winter—one to be located near Halifax, N. S., harbor, where the Steamer Atlantic was wrecked, and one at the mouth of the English Channel

The Ash Island Bell will be set up on exhibition at the Machine Shop about the 15th of this month

nov7 sn

LAW AND COLLECTION OFFICE

—OF—

FRANK A. FLOYD,

Room No. 16, Wheelwright & Clark's Block

Bangor, Me.

aug10 sn d&wtf

The Sanford Steamship Co.

WINTER ARRANGEMENT

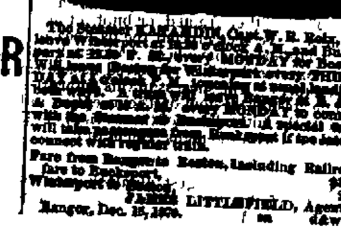

The Steamer KATAHDIN, Capt. W. R. Roix, will leave Winterport [illegible] every [illegible] MONDAY for Boston. [illegible]

Fare from Bangor to Boston, including Railroad fare to Bucksport, $3.50 [illegible] 2.50

JAMES LITTLEFIELD, Agent.

Bangor, Dec. 15, 1876. sn d&w

SIX ILLUSTRATED LECTURES

IN AID OF THE

Ladies' Benevolent Society,

OF THE UNITARIAN CHURCH.

A course of lectures on "Architecture will be given by REV MR. KNAPP, in Andrews' Hall, as follows

TUESDAY, Jan 9th—Architecture of Egypt and East.
TUESDAY Jan 16th—Greek Architecture
TUESDAY, Jan 23d—Roman Architecture
TUESDAY, Jan 30th—Romanesque Architecture
TUESDAY, Feb 6th—Byzantine and Saracenic Architecture
TUESDAY, Feb 13th—Gothic Architecture

Each lecture will be illustrated with thirty or more views by the stereopticon

Tickets for the Course $2 00 For sale at the store of J Stern & Co on and after Wednesday, Dec 6th The number of seats will be limited to 250

dec5 sn

NOROMBEGA HALL!

For Two Nights Only.

Saturday and Monday, Jan. 6 and 8, 1877.

SCHOOLCRAFT & COE'S

NOVELTY COMPANY

CORNET BAND & ORCHESTRA.

EVERYTHING NEW.

Price of admission—Reserved Seats [illegible] Admission 35c

Seats can be secured at Bugbee's

Doors open at 7¼ Performance to commence at 8 o clock

For particulars see programmes

jan1 1w

BOSTON STEAMERS.

SPECIAL NOTICE.

On and after Monday, January 1st, the Steamers for Boston will until further notice make three trips per week, leaving Portland every Monday Wednesday and Friday at 7 o clock P M Returning, leave Boston every Tuesday, Thursday and Saturday, at 5 P M

J B COYLE Jr,
Gen'l Agent Portland

dec28 sn 1w

D. W. MAXFIELD,

DENTIST.

Office No. 2 1-2 Strickland's Block,

Kenduskeag Bridge, Bangor, Maine.

Ether administered when desired, and all work warranted sn tt oct11

COAL.

We have on hand a large supply of fresh mined Coal of the various sizes and kinds which we are selling very low

A. H. BABCOCK & CO.,

Successor to C A BABCOCK & SON

c27 sn 1m

Health Lift.

ROOMS 21 MAIN St

Office hours from 10 to 12 3 to 6, and 7 to 8

nov22 sn

$500 REWARD.

A reward of five hundred dollars will be paid for information which shall be sufficient to procure the conviction of any person guilty of setting incendiary fires in this city the present municipal year, the same to be paid upon the conviction of the incendiary

WM B HAYFORD Mayor

Bangor Dec 6, 1876

MR. CHARLES FLAMANT,

Prof. of French Language and Literature,

Residence Bangor House.

Private lessons given at residence of pupils

sepl5 sn

PIANOS AND ORGANS

are selling at the lowest possible prices at the

NEW MUSIC STORE,

Piano Covers and Stools and a large assortment of Musical merchandise in general Satisfaction guaranteed or money refunded on any instrument purchased of us

BROWN & SAWTELLE,

dec28 76 Main street

STEIERT BROS

FLORISTS.

Green Houses 3070 Washington St., Eggleston Sq., Boston.

Salesroom at Bradbury's Drug Store, 443 Washington, Corner of Winter St

Orders promptly filled for Cut Flowers Bouquets Wreaths, Crosses, Rare Plants &c &c

nov 4 sn col 1m

For Rent.

A desirable Tenement, on Third St near Union Inquire at Millinery Store of C W Collin, 13 Main Street.

oct26 sn tf

Legal Copartnership.

BARKER, VOSE & BARKER.

After November 30th 1876, the undersigned may be found during business hours, at the Corner of Hammond and Franklin Streets Bangor, as a member of the firm of BARKER, VOSE & BARKER.

LEWIS BARKER,
THOS W VOSE
LEWIS A BARKER

THOS W VOSE

dec29 sn 1m

FASHION PLATE RECEIVED.

BOYS CLOTHING!

Made to order at Low Prices

CUTTING AT REDUCED PRICES.

E. C. SNOW,

18 Main Street.

Oct 21 M W&ssn

Assessors' Notice.

The Assessors will be in session at their office on SATURDAY AFTERNOONS for a few weeks to attend to any business which may come before them

NEWELL BLAKE,
A THOMPSON,
G W SNOW,
} Assessors

Bangor, Dec 6, 1876. sn 6w

W. R. McQUOWN,

Teacher of VIOLIN and PIANO,

Would like to teach some advanced Piano pupils in CLASSIC MUSIC, Sonata playing, Violin and Piano duets, &c. Will guarantee to improve the scholar in time, taste and expression and a proper conception of some of the best composers.

Orders may be left at the Bangor House

nov13 sn

THE CENTRAL STREET

Auction Room

Is as heretofore the most desirable place for the sale of Furniture and Carpets at Auction or private sale. Goods will be taken from dwellings to the Store on leaving orders at No 12 Central St.

EDWARD LEAVITT, Auctioneer.

March 25, 1876 sn

Kenduskeag National Bank.

A Special meeting of the Stockholders of the Kenduskeag National Bank of Bangor, for the choice of Directors and the transaction of such other business as may legally come before them, will be held at their Banking Room on MONDAY, the fifteenth day of January, 1877, at 3 o'clock P M

Per order. T S DODD, Cashier

Bangor, Dec. 15, 1876 sn

City of Bangor.

The Joint Standing Committee of the City Council on Accounts and Claims, will be in session at the Aldermen's Room, on the MONDAY preceding the FIRST TUESDAY of each month during the present municipal year, at 3 o'clock P. M.

Claims against the City, not presented as above, will not be acted upon until the succeeding month.

JAMES WOODBURY, Chairman.

All claims passed at the regular meetings of the City Council, for payment of which orders are signed by the Mayor, will be paid on and after the following THURSDAY.

JOHN L. CROSBY, Treasurer.

[illegible]

Per order.

J. BURBANK, Sec'y,
Overseers of the Poor

Bangor, March 25, 1876. tf sn

DR. R. K. JONES

Has removed his office to Nos 1 and 3 Hatch New Block over Sullivan & Jones Store No 5 Main St dec30 sn 3w

REMOVAL

MLLE BOURDON has removed from her old rooms, 74 Main, to No 6 Everett St., near Ohio, where she will continue to give instruction in the French language Pupils instructed at their residence, if desired

Drawing class to continue as before

nov3 sn

Fire Engines For Sale.

By the introduction of water by the "Holly Water Works," we are enabled to offer for sale the popular and well known Hand Engines,

EAGLE NO. 3, AND TIGER NO. 6.

Also one of our

Steam Fire Engines.

Oct 13 sntf

ELIJAH LOW,
Chief Engineer.

WE ARE SELLING BANGOR CITY BONDS

—And other equally desirable—

City and Town SIX Per Cent. Bonds

FOR INVESTMENT;

And are Exchanging United States' Called 5 20 Bonds for other issues of U S Bonds and for Municipal Securities, &c, and are dealing in U S, State, County, City and Town Bonds and all other marketable Securities

Cold Coin, Coupons and Canadian Currency

Bought and Sold We transact a General BANKING and EXCHANGE business and are prepared to execute any business confided to us, promptly and economically

BOWLER & MERRILL, BANKERS,

And Proprietors of the BANGOR SAFE DEPOSIT VAULTS,

No. 7 Kenduskeag Block, Bangor.

A few Small Safes for rent in our Safe Deposit Vault in the Vaults at moderate rates Securities and Valuable packages of [illegible]

MARRIED.

In this city Jan 4th by Rev F W Pirble Mr David A Belmore of Princeton, and Miss Susie B Young of Bangor

DIED.

In this city, Jan 3d Kate, wife of Louis W Hathorn, aged 33 years

Annual Meeting of Board of Trade

Will take place at the Common Council Room, on MONDAY, Jan 8th, at 3 o clock P M for choice of officers, and to transact any other business that may properly come before said meeting

Per order J D WARREN
Secretary pro tem

J Dn

PINCKNEY'S

Extra Genuine Mustard.

The above brand designates the finest and highest grade of English manufactured mustard It is very rich in flavor, excels all other brands in strength and pungency, and is also warranted chemically pure For sale by

N S Harlow, Warren L Alden & Co, H H Butler, Druggists, Charles Dwinel, Thompson & Kellogg Mayo & Appleton, Tea White, Porter Neally, Norton & Farrington and Fred T Hall & Co Grocers

PINCKNEY JACKSON & CO
28 Saint Mary at Hill
Eastcheap London

jan5 3m

District Court of the United States, District of Maine

In the matter of EBEN BLUNT, Bankrupt

IN BANKRUPTCY

This is to give notice that a Petition has been presented to the Court, this 13th day of December, by Eben Blunt, of Bangor, a Bankrupt, individually and as a member of the firms of Blunt & Hinman, Blunt, Hinman & Company, Blunt & Company, E. & E W Blunt & Co and E & F W Blunt, praying that he may be decreed to have a full discharge from all his debts, individual and copartnership, provable under the Bankrupt Act and upon reading said petition,

It is ordered by the Court that a hearing be had upon the same, on the first Monday of March, A D 1877, before the Court in Portland, in said District, at 10 o clock A M, and that the second meeting of the creditors of said Bankrupt, be held before Charles Hamlin, Esq, Register on the 5th day of February, 1877, and the third meeting of the same on the 5th day of February, 1877, and that notice thereof be published in the Bangor Daily Whig and Courier and the Piscataquis Observer newspapers printed in said District, once a week for three successive weeks, and once in the Weekly Bangor Courier, the last publication to be thirty days at least before the day of hearing, and that all creditors who have proved their debts and other persons in interest, may appear at said time and place and show cause, if any they have, why the prayer of said petition should not be granted

WM P PREBLE,
Clerk of District Court for said District

jan5 e13w&1t2s

District Court of the United States, District of Maine

In the matter of EBEN W BLUNT Bankrupt

IN BANKRUPTCY

This is to give notice that a Petition has been presented to the Court, this 13th day of December by Eben W Blunt, of Bangor, a Bankrupt individually and as a member of the firms of Blunt & Co F & E W Blunt & Co and E & E W Blunt praying that he may be decreed to have a full discharge from all his debts, individual and copartnership provable under the Bankrupt Act, and upon reading said petition,

It is ordered by the Court that a hearing be had upon the same on the first Monday of March A D 1877, before the Court in Portland, in said District at 10 o clock A M, and that the second meeting of the creditors of said Bankrupt, be held before Chas Hamlin, Esq, Register, on the 5th day of February 1877, and the third meeting of the same on the 5th day of February, 1877 and that notice thereof be published in the Bangor Daily Whig and Courier and the Piscataquis Observer, newspapers printed in said District, once a week for three successive weeks, and once in the weekly Bangor Courier the last publication to be thirty days at least before the day of hearing, and that all creditors who have proved their debts and other persons in interest, may appear at said time and place, and show cause, if any they have, why the prayer of said petition should not be granted

WM P PREBLE,
Clerk of District Court for said District

jan3 eFSw&w1t2s

Servant Girl

Wanted at 68 HARLOW STREET Apply between 3 and 4 afternoons

jan3

RAMSDELL & NEAL,

Corner Kenduskeag Bridge & Harlow St,

Bangor, Me., has the largest and best assortment of Skates, Guns, Pistols, Powder and Shot ever offered in Bangor Guns and Pistols Repaired

KEYS FITTED.

Live Bait bought and sold

Skates ground to order

Highest prices paid for Furs. d&w3m* nov15

CURTIS.

Don't Forget To Call at

No. 2, Strickland's Block,

When in want of

BOOTS, SHOES, FURS,

&c. Best quality at Lowest Prices

Goods guaranteed as good as recommended, or satisfaction given, at

CURTIS'.

jan3

WANTED.

LADIES who desire to employ their leisure hours at home at a beautiful [illegible] work Send stamp [illegible] envelope or call per [illegible]

R. C. SMITH Circular,

1069 Washington Street, Boston.

The work is liberally paid for dec21 1m

A GREAT BARGAIN!

THE ASKIE

Skirt Supporting Corset,

Equal to any Skirt Supporter in the Market

ONLY 62 CENTS.

We have a full assortment of sizes, but as the Company has failed shall not be able to [illegible] another lot, and now offer to close them out at the remarkable low price of 62 cents per pair

Be sure to secure a pair at

AT THE

Boston Button Store,

WILL BE OPENED

THURSDAY, the 4th inst.,

a new and full line of

HAMBURG EDGINGS

AND

INSERTIONS.

We have bought early to secure a full assortment, and shall offer the best lot of HAMBURGS and at the lowest prices ever seen

Be sure to call [illegible]

AT THE

Boston Button Store.

You Can Always Find

a good assortment of

Fancy Goods & Small Wares

AT THE

Boston Button Store,

27 Main Street,

HATCH BLOCK

jan. 1s d&w

TRUSSES.

I have just received another lot of the celebrated Hard Rubber Trusses which with my assortment of other kinds renders my stock the largest in the State Satisfaction guaranteed in all cases Prices low, at CITY DRUG STORE

jan3 1w WM E MANN

Great Slaughter of Buffaloes

IN THE WEST

SACRIFICE IN ROBES

—AT—

ADAMS BROS.

We have a large Stock on hand [illegible]

MUST BE SOLD

To close our Stock previous to Jan 1 th Have marked down to figures that [illegible] the closest buyers

ADAMS BROTHERS,

No. 5 Kenduskeag Bridge.

dec23

Notice of Copartnership.

A copartnership has this day been formed between the undersigned under the firm name of

SEAVEY & ANDREWS

for the purpose of continuing and extending the business heretofore carried on by PAUL R SEAVEY at the Store No 8 Kenduskeag Bridge, Bangor

PAUL R SEAVEY
M H ANDREWS

Bangor, Dec 23, 1876

Don't Be Bulldozed

OR INTIMIDATED,

But when any person tells you that such and such an article of Jewelry cannot be made in Bangor prove them deliberate falsifiers," by leaving your orders with the subscriber, who can make to order or repair any article of Jewelry you wish in a first class manner.

EBEN STEVENS,
36 Hammond St., opposite Court House

(Engraving done also) dec11

SEAVEY & ANDREWS'

Circulating Library.

NOTICE TO SUBSCRIBERS.

Subscribers are requested to return books now out previous to the first of January. Several hundred books belonging to the Library have been out from one to six months, and they must be returned at once

SEAVEY & ANDREWS,
8 Kenduskeag Bridge

dec23

WATCHES, CLOCKS, JEWELRY,

SILVER WARE, SPECTACLES, &c.

Fine Watch repairing a specialty

BERNHARD POL,

(Formerly with Walter F. Weeks,)

feb17 38 Main Street Bangor

Central Market House Company

Notice is hereby given, that a meeting of the above named corporation will be holden at the office of Franklin A. Wilson, Esq., in West Market Square, Bangor, on Wednesday, the third day of January, 1877, at half past two o'clock in the afternoon, to see if the corporation will vote to alter, amend, repeal or make addition to, the By Laws, also to choose officers, and to transact any business that may legally come before said meeting

ISAAC S. WHITMAN, Clerk

Bangor, Dec. 23d, 1876.

LOOK IN

—AT—

No. 8 State Street,

and see some pretty

Holiday Goods

at low prices.

T. D. CHAMBERLAIN.

Dec. 21, 1876.

THE READFIELD WOOLENS!

Substantial and Reliable Goods,

OF MAINE MANUFACTURE,

IN GOOD STYLES,

—AT—

JOSEPH F. SNOW'S.

GLOBE HOTEL.

Main and Cross Streets.

This New Hotel will be opened to the public on or about Feb 1 [illegible] furnished [illegible] The proprietor will endeavor to make it FIRST CLASS [illegible]

J. E. HARRIMAN, Proprietor.

Bangor January 2, 1877

GRAND MARKED DOWN SALE

—OF—

DRY GOODS,

At R. P. STONE'S, 6 & 8 E. Side Main St.

To commence December 5th, Tuesday.

[illegible] VERY LOW PRICE [illegible]

R. P. STONE, 6 & 8 EAST SIDE MAIN ST.

Bangor, Dec 5th, 1876

WOOL BLANKETS.

VERY CHEAP!

At 40 Main Street.

G. W. STEVENS.

ELEGANT ORNAMENTS AT C. W. COFFIN'S.

Beautiful Feathers, Rich Velvets and Silks, Hats & Frames,

All the latest shapes [illegible] please you

At C. W. COFFIN'S, 19 Main Street.

CHRISTMAS & NEW YEARS

CLOTHING. CLOTHING.

CLOTHING for CHRISTMAS.

CLOTHING for NEW YEARS.

1877 FURNISHING GOODS. 1877

WHEELWRIGHT, CLARK & CO.

RICHARDSON'S

PARALLEL GANG EDGER,

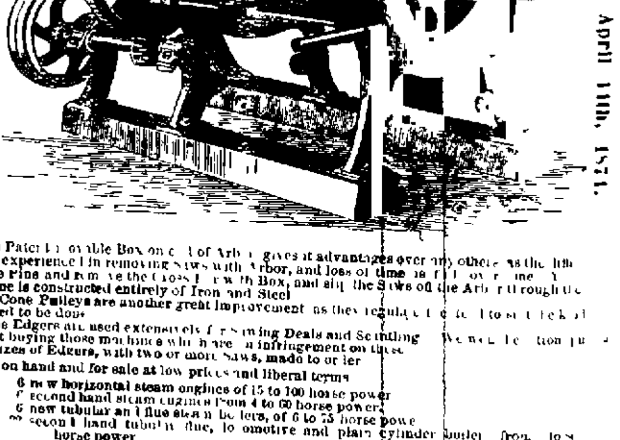

Patented Jan. 16th, 1872. Patented April 11th, 1871.

This Patent [illegible] Box on [illegible] of Arbor gives it advantages over any others in the [illegible] heretofore experienced in removing Saws with Arbor, and loss of time is [illegible] out the Pine and [illegible] the Cross [illegible] Box, and slip the Saws off the Arbor through the [illegible] Machine is constructed entirely of Iron and Steel

The Cone Pulleys are another great improvement as they regulate [illegible] required to be done

These Edgers are used extensively for [illegible] Deals and Scantling [illegible] against buying those machines which have an infringement on these

All sizes of Edgers, with two or more Saws, made to order

Also on hand and for sale at low prices and liberal terms

6 new horizontal steam engines of 15 to 100 horse power
8 second hand steam engines from 4 to 60 horse power
6 new tubular and flue steam boilers, of 6 to 75 horse power
[illegible] second hand tubular flue, locomotive and plain cylinder boiler from [illegible] horse power

HINCKLEY & EGERY IRON CO.

Corner Washington and Oak Sts., Bangor, Maine

Bangor, Dec 30, 1876 d&w

DeWITT HOUSE, Lewiston, Me.

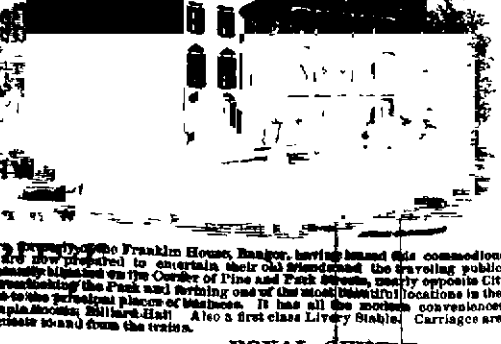

The Proprietors [illegible] the Franklin House, Bangor, having leased this commodious Hotel a term of years, are now prepared to entertain their old friends and the traveling public generally. The Hotel is [illegible] situated on the Corner of Pine and Park Streets, nearly opposite City Building [illegible] the Park and forming one of the most beautiful locations in the State [illegible] conveniences of [illegible] Billiard Hall Also a first class Livery Stable Carriages are always [illegible] to take guests to and from the trains.

ROYAL QUIMBY,
EBEN MURCH, } Proprietors

nov27

NewspaperARCHIVE®
NewspaperARCHIVE®

WOOLENS!

ple Goods,

RE,

YLES,

NOW'S.

OTEL.

reets.

t, with modern improvements, and it FIRST CLASS in every respect.

Proprietor.

OWN SALE

ODS,

. Side Main St.

Tuesday.

reduce my present Stock, I have cash sale.

SIDE MAIN ST.

KETS.

A P I

eet.

VENS.

W. COFFIN'S.

ks, Hats & Frames,

you.

Main Street.

CLOTHING.

CLOTHING.

CHRISTMAS.

EW YEARS.

GOODS.

K & CO.

ON'S

EDGER,

Patented April 14th, 1874.

y others, as the difficulty here ily overcome. You can take the Arbor through the opening

feed to suit the kind of work

We would caution purchasers

boiler, from to 80

ON CO.

angor, Maine

ston, Me.

Y, Prop

Whig and Courier.

FRIDAY, JANUARY 5, 1877.

BY TELEGRAPH.

MAINE NEWS.

FROM THE STATE CAPITAL

Inauguration of Governor Connor—State Officers Elected—The Official Vote for Governor—The New Executive Council—War Claims—Etc.—The Senatorial Caucus—Hon. James G. Blaine Unanimously Nominated for the Long and Short Terms—A Well Merited Honor Handsomely Bestowed—Tribute Paid the Distinguished Statesman by Senators and Representatives.

[SPECIAL TO THE WHIG AND COURIER.]

AUGUSTA, Jan. 4. Gov. Connor was inaugurated this noon and proceeded to deliver his second message. [Full text of message is given on the first page.] The ceremonies took place in Representative Hall, and were witnessed by a large number of spectators, Senator Blaine being among the number. The message was warmly applauded at its close.

Senate Chaplain.

The order to have a special Chaplain for the Senate, after a brief discussion was defeated, and the old method is continued.

House Election Case.

Orrison Burrill, (Dem.) will be given the seat from the classed towns of Fairfield, Mercer and Smithfield. The vote of Mercer will be thrown out, on account of not voting on the day ordered.

State Printing.

The committee to contract for the State printing and binding for the current year, has been appointed on the part of the Senate.

Lighthouse Stations

A bill was introduced in the Senate and pushed through both branches to correct certain clerical errors in an act of 1871 for the relinquishment to the United States of titles to lands for sites of light stations.

Governor Vote.

The official vote for Governor is reported as follows:

Whole number of votes,	136,823
Necessary for a choice,	68,412
Selden Connor has	75,867
John C. Talbot,	60,423
Almond Gage,	520
Scattering,	13

Legislative Propositions.

Both branches have restricted the time for the reception of petitions or orders for legislation, except those for redress of wrongs and grievances to the 18th inst.

State Officers.

The following State officers were elected; Secretary of State, Sumner J. Chadbourne; Adjutant General, J. P. Cilley; Attorney General, Lucilius Emery; State Treasurer, E. H. Banks.

For Executive Councillors.

First District—E. C. Farrington.
Second District—Charles E. Jose.
Third District—George A. Preble.
Fourth District—Charles A. Wing.
Fifth District—Andrew Lacy.
Sixth District—Charles Buffum.
Seventh District—L. R. King.

War Claims.

The Executive Council to-day reported adversely on the claims of certain towns for reimbursement for money paid the State as bounty to men furnished on the quotas of said towns. The claims were referred to the Council by the Legislature of 1876.

THE SENATORIAL CAUCUS.

An Event Long to be Remembered—Hon. James G. Blaine the Unanimous Nominee—Handsome Tribute to His Ability and Faithful Services—An Honor He Alone can Claim.

The caucus for the nomination of a candidate for United States Senator this evening, was not only attended by every Republican member of the Legislature, but it was an event which testified the public estimation in which Hon. James G. Blaine is held in Maine and one which will long be remembered by those who were present.

Organization of the Caucus.

Senator Wheelwright, whose abilities and quiet dignity eminently fitted him for the position, presided over the deliberations of the caucus, and he struck the key-note of the occasion when he stated that he considered it an honor to preside over a meeting that was to put in nomination the most distinguished son of Maine.

Presentation of Mr. Blaine's name by General Hyde.

General Hyde, President of the Senate, then arose and stated that he felt it an honor to present as a candidate for United States Senator for both the long and short terms Hon. James G. Blaine, to whom he then paid a handsome tribute. He moved that he be nominated by acclamation.

The Nomination Seconded by Speaker Nealley.

Speaker Nealley of the House then seconded the motion. He felt it an honor to support so trusted and conspicuous a leader of human freedom, a man like Henry Clay in other days, who was the leader of the people. He believed that it was to Mr. Blaine, more than any other man that we are indebted for the real issues that divide parties to-day, and he felt that this caucus was only speaking the voice of the people in making him Senator with much unanimity. He made several graceful allusions to Mr. Blaine's career and matchless ability.

Remarks of Dr. Robie.

Dr. Robie spoke of the inspiration of the hour and referred to the reminiscences of the Cincinnati Convention, where was shown the devotion held by Western Republicans for James G. Blaine. We forget many things that took place there. We only remember that victory was almost within our grasp. He hoped that to-night the telegraphic wire would carry the news to those Western men that Mr. Blaine was the unanimous choice of the Republicans of Maine for United States Senator.

A Warm Endorsement from Senator Vinton.

Senator Vinton warmly endorsed the language of a distinguished Illinoisan when he spoke of Mr. Blaine as "the prince of parliamentarians and the leader of leaders." He believed that, if Mr. Blaine had been nominated for President the country would not have been in doubt to-day as to the result, and he expressed the hope that Mr. Blaine would be nominated and elected President four years hence.

Col. Haynes' Glowing Tribute to Mr. Blaine's Worth.

The crowning speech of the occasion was made by Col. J. M. Haynes, of this city, who, after indulging in a most glorious eulogium of Mr. Blaine, wound up by saying, "Let Massachusetts, let New England, let every sister State send his peer to the councils of the Nation, and the Union will last forever."

The Wildest Enthusiasm—The Nominee then Unanimous—An Honor that Mr. Blaine alone can claim.

Col. Haynes' chaste and eloquent remarks elicited frequent outbursts of applause, but at the close the entire caucus sprang to the floor as one man and the wildest enthusiasm prevailed in approval of the noble sentiment that the speaker had uttered. The motion was then put and James G. Blaine was nominated by acclamation for United States Senator amid a popular demonstration which indicated that the bestowal of the honor was made with an unanimity rarely ever seen. No other candidate for the Senate of any party in Maine has ever been nominated for his first term unanimously and by acclamation. That honor belongs to Mr. Blaine alone. T.

FROM PORTLAND.

Railway Accident—One Person Fatally and Four Others Seriously Injured.

PORTLAND, Jan. 4. An accident occurred on the Grand Trunk Railway at 9:40 this morning at Gilead, 80 miles from Portland, to the Montreal Express train, due this noon, by which one man was dangerously injured and four others hurt. Train No. 3 left Montreal at 9 last night and reached Gilead safely; but in a deep cut at Peabody's Bridge, two miles this side of Gilead, the engine struck a heavy bank of snow, which threw it off the track, and the whole train was precipitated over the bank 15 feet high. The engine, express and baggage cars were all badly smashed, the smoking car, passenger and Pullman cars slightly. The first three had so filled up the gap that the speed of the others was checked and falling upon the others had less distance to go. N. B. Mitchell, firemen, son of Capt. B. F. Mitchell, head of the car department here, was so seriously hurt, that his family were telegraphed to prepare for the worst. James Doyle, engineer, Frank Ross, baggage master, R. E. Larrabee, brakeman and Mr. Small, agent of the Canadian Express Co., were all more or less hurt. No passengers are reported injured; but they were terribly shaken up. Assistance was telegraphed for and trains have gone thither so that passengers and wounded will probably reach here to-night.

DOMESTIC NEWS.

FORTY-FOURTH CONGRESS, Second Session

Senate.

WASHINGTON, Jan. 4.

Mr. Conkling presented a petition of the business men of New York in favor of an amicable settlement of the Presidential contest. In presenting the petition he said it might not be amiss for him to add his avowal of sympathy with the appeal of the petitioners for patriotic and lawful action. The observance of the Constitution, obedience to the law and the maintainance of truth was not a party question or a party proceeding. Parties might contend and should contend over measures and men, but when the question had been submitted to the ballot-box there was but one lawful duty or lawful proceeding remaining, and that was to find the honest, true result, declare it and abide by it. That was the duty of the hour. It rested on the Senate, it rested on the House, it rested on the Nation, it rested on every citizen of the Republic, party interests as well as patriotism and honor pointed in one direction and taught one lesson—that lesson is, whoever stands on truth and right shall not fall; whoever stands on falsehood and wrong shall be overthrown. The petition was referred to a special committee of seven Senators, appointed to devise means for a proper count of the Electoral vote.

Mr. Wright called up the bill recently introduced by him to establish a court for the trial of contested elections in the office of President and Vice-President, for the purpose of having it referred and spoke a length in favor of his proposition.

House.

Mr. Willis presented a memorial of merchants of New York City praying for a peaceful solution of the Electoral question. Referred. He also introduced a bill providing for the repeal of all taxes on capital and deposits of State and National banks and banking institutions. Referred.

WASHINGTON.

The South Carolina Election.

WASHINGTON, Jan. 4. The House Committee appointed to investigate South Carolina election matters returned to Washington early this morning. Several members of that committee say they do not apprehend armed collisions between the two parties, and while they cannot conjecture how the present difficulties concerning the State Government will be settled, they think that ultimately there will be a peaceful accommodation.

NEW YORK CITY.

Cold Weather and Impeded Navigation.

NEW YORK, Jan. 4. Weather exceedingly cold, but clear. The rivers and bay are covered with heavy ice. Ferry navigation to Brooklyn was quite suspended last night from 9 to 2 o'clock this morning. Trips since six o'clock have been very few, and East river will probably be again closed to travel for the better part of today, as immense floes are beginning to pack between the shores as they are floated up on the flood tide. The ice is of an average thickness of six inches. Sailing vessels dare not leave piers except in tow and then only to go with the tide.

The Death of Commodore Vanderbilt.

Commodore Vanderbilt died at 9 minutes before 11 this morning at his residence in Washington Place. He had struggled against his lingering disease for over half a year, and for the last few days his physicians have been hourly expecting his death. He died almost without a struggle. A change took place in his condition about 4 A. M., and he expressed a desire to see Rev Dr. Deems, his spiritual adviser. The latter was soon present and the Commodore said to him: "I think I am nearly gone, Doctor." The Reverend Doctor prayed and members of the family who were present sang a hymn. His physicians were at the dying man's bedside and did all that medical aid could suggest to make his last moments peaceful. The death of Vanderbilt had no effect on the stock market. It is estimated by those in position to judge correctly, that Commodore Vanderbilt was owner of securities having a present market value of about $85,000,000, and that of this total fully $55,000,000 consisted of stock and bonds of the New York Central & Hudson Railroad. It is understood that the bulk of this vast property is to be kept together, and that provision will be made for reinvesting the accruing interest on it in his favorite securities. The flags on City Hall and several other buildings are half-masted out of respect to the memory of Vanderbilt.

Mail Robbers Caught.

Robbery of the mails in this city has been going on for a long time. The driver of Dodd's Express mail wagon, John De Friest, it appears, was in league with other parties, who would with his connivance, take mail bags from the wagon, while en route from Jersey City Ferry to the Post Office, and on three different occasions they took from his wagon two through pouches from Philadelphia to Boston and one from York, Pa., to New York. The latter was found at the express office and the others have been sent to fictitious addresses at Toronto and Quebec. DeFriest has been in the employ of Dodd's Express Co. ten years. He was arrested yesterday while on duty. The others arrested are James Crawford, John Kelley and Mary Jane Collins. At the rooms of the woman were found several large bundles containing probably 5000 letters, most all of them broken open. All the bags thus taken were from mails arriving by the Pennsylvania, Erie and other roads arriving by Jersey City. It is known that checks have been stolen from letters and cashed, amounting to $5000, sent from merchants in Philadelphia to merchants in Boston. One letter found in the trunk of the Collins woman, referred to a check for $2000 mailed at Philadelphia, December 26th, by Nelson Bros. & Co., of Philadelphia, to A. J. Tillson, of Boston. On the 30th of December it was paid by the Commercial Bank of Philadelphia on a forged endorsement.

PENNSYLVANIA.

Centennial Finances.

PHILADELPHIA, Jan. 4. In the litigation instituted by the Centennial Board of Finance, the Assistant Treasurer of the United States at Philadelphia, filed to-day his answer claiming for the Government the payment in full of $1,500,000 before any disposition is made to the stockholders.

THE WEATHER.

WAR DEP'T, OFFICE CHIEF SIGNAL OFFICER, Washington, D. C., Jan. 5. (1 A. M.)

Indications.

In New England, rising barometer, stationary or slowly rising temperature, westerly winds and generally clear weather, probably succeeded in western portions by falling barometer and winds shifting to South.

CONDENSED DESPATCHES

Steamer Artizan, running between Calais and Boston, has been attached and taken off the route.

A fire in Elmira, N. Y., yesterday, destroyed $100,000 worth of property.

A fire at Bonham, Texas, Wednesday, destroyed property to the value of $100,000.

The statement that Tilden is to take up his residence in Washington is denied.

The strike of the ice harvesters at Catskill is about over. Many men have returned to work under the protection of the village authorities. The men who unhooked the horses from the scrapers have been arrested.

The Biddeford Police yesterday searched the houses of Ingalls Andrews and John Smith, Walnut street, and found a large quantity of stolen goods, which Wild Bill and his accomplice, Andrews, were arrested for Wednesday and bound over.

Luther H. Tucker, agent of the American Tract Society, was found dead last night beside the Ogdensburg Railroad, near East Branch, Bartlett, N. H. Both legs were broken and skull fractured, being struck, probably, by the snow plow on the Eastward bound train.

The search for J. H. Whittier of Munsonville, N. H., the man lost in the snow, still continues. Seventy men with hounds were out yesterday. Traces of him have been found.

The House Committee on the Electoral count had a meeting yesterday. It was agreed that the proceedings be kept strictly secret until a conclusion was reached.

The House South Carolina Committee do not expect to make their report on the vote of that State before three weeks.

The New York Graphic has a story that Messrs. Bennett and May have gone off to fight a duel and that the banks of the Chesapeake is the selected spot.

The Grand Jury of Waldo county have found thirteen indictments, two each for rape, store-breaking and assault, one each for perjury, assault with intent to ravish, malicious mischief and cheating by false pretences, and three against unlicensed innholders.

Beale H. Richardson, of Baltimore, died yesterday morning, aged 76 years. He was proprietor and editor of the Republican and Argus, a leading paper of the State which was suppressed during the war.

Mr. Barnes, Manager of the New Orleans Western Union Telegraph Office, will be arraigned at the Bar of the House to-day for alleged contempt of its authority.

Lamb, Byng & Co.'s large saw mill at Clinton, Iowa, was burned yesterday morning. Loss $40,000. Uninsured.

The Illinois Senate has elected Plumb, Democrat, as presiding officer and the House elected Mr. Shaw, Speaker.

Over one hundred prisoners at the Ohio Penitentiary are ill with symptoms suggesting poisons. It is surmised that sickness is caused by eating bread from a certain kind of baking powder which had been on hand some time. None of the cases are thought to be serious.

Quite a sensation was created in Washington last night by the knowledge of the fact that the President yesterday through the Attorney-General addressed a letter to the Board of Police Commissioners requesting the immediate resignation of its members. No reasons are assigned for the demand.

FOREIGN NEWS.

TURKEY.

A Pacific Solution Looked For.

LONDON, Jan. 4. A despatch from Constantinople last evening says apprehensions of a rupture continue to diminish. It seems probable from more conciliating feeling now prevalent that the Porte will not reject the proposals of the Powers.—The Plenipotentiaries also seem disposed to make further slight concessions. If these anticipations are realized negotiations will be resumed to-morrow. It is believed a pacific solution of the Eastern question may yet be looked for.

FOREIGN NEWS IN BRIEF.

Ed. Hanlon, who won the single scull race at the Centennial regatta, challenges Wm. Scharff of Pittsburg, offering to row him on Toronto Bay for $500 to $2000 a side, allowing him a fair amount for expenses, the race to take place early in June.

The severity of the financial crisis in Russia is shown by the fact that the municipality of Odessa, one of the richest in Russia, is unable to pay the salaries of its officials.

An extradition treaty between Spain and the United States has been concluded and will be signed to-day. The treaty specifies 20 offences for which persons accused may be surrendered, and is the most comprehensive yet entered into by the United States.

The Shanghae Courier states that the Spanish Minister has broken off relations with the Chinese Government, and a Spanish fleet has been ordered to China.

FINANCIAL AND COMMERCIAL.

Monetary Quotations.

NEW YORK, Jan. 4. Money closed at 6@7 per cent.

Gold closed at 106¾

STERLING EXCHANGE closed at 4.84@4.86.

Government Securities closed at the following quotations:—

U. S. 5s,	111½
U. S. 6's, due 81, (coup Jan 1 & July 1) ex int	115½
" " " '65, (coup May 1 & Nov 1)	109½
" " " '65, (coup Jan 1 & July 1)	110½
" " " '67, (coup Jan 1 & July 1)	113½
" " " '68, (coup Jan 1 & July 1)	115
" 10-40's, 5 p c b'nds (coup Mar 1 & Sept 1)	113½
" currency 6's,	121½
" 4½s,	108½

[Above quotations *include* the accrued interest]

New York Produce Market.

NEW YORK, Jan. 4. FLOUR is firmer—sales 19,000—Superfine western and State, 5.50 @ 6.00; extra Ohio, 5.90@7.75; white wheat western, 6.15 @ 8.75; Southern, 5.85 @9.00.

WHEAT is firmer—sales 150,000 bushels—146 for No. 2 Milwaukee; 124@138 for ungraded Spring; 140 for No. 2 Chicago; 140 for winter red western.

CORN is firmer—sales 68,000 bushels—68 for new no grade mixed; 58@59 for new steamer mixed; 63@65 for old western mixed.

OATS quiet—sales 49,000 bushels—Mixed Western and state, 33@39; white western and state, 40 @51.

Coffee firm—Rio 18@21½.

SUGAR quiet—Fair to good Refining, 9¾@9½; prime, 9¾; standard A, 10¾; powdered, 11¼; granulated 11¼@11½.

PETROLEUM dull—Crude, 16, refined, 27.

ROSIN at 2.50@2.60.

SPIRITS TURPENTINE at 47.

PORK—new mess, 17.90.

BEEF is quiet.

LARD—prime steam, 11.40.

FREIGHTS TO LIVERPOOL lower.

Chicago Produce Market.

CHICAGO, Jan. 4. Flour is firm.

Wheat higher—No. 2 Spring 125¾.

Corn firm—No. 2, 44.

BARLEY at 66.

" steady at 7¾.

OATS—No. 2, 34¾.

Business Items

WORDS OF WARNING!

During the present year, as in the past, the grave will close over thousands, simply because they neglect the means which would restore them to health. Meet the fell destroyer at the threshold, and dispute his invasion by that more than wonderful medicine, Dr. Morris' Syrup of Tar, Wild Cherry and Horehound. There is no cough or cold, case of asthma, bronchitis, blood-spitting, weak lungs, croup or whooping cough which will not yield more readily to this great BOTANICAL remedy than any other medicine. If you would avoid disappointment, and be speedily cured, ask your Druggist for Dr. Morris' Syrup of Tar, Wild Cherry and Horehound. Trial size, 10 cents. Regular sizes, 50 cents and One Dollar. Sold by Wm. E. Mann & F. Dakin, H. S. Harlow, Bangor; [illegible] Prof. Parker's Pleasant Worm Syrup is perfectly safe [illegible] No physic required. Costs 25 cents. Try it.

LOCAL MATTERS.

Business was dull at the police court yesterday.

At 5.30 yesterday morning the mercury was 8° below 0.

Public meeting of the Crusade at City Hall this evening.

Annual sale of pews this evening at the Universalist church.

Installation of the officers of Queen Grange occurs Saturday evening.

Gen. Wm. H. French and Capt. C. E. Bennett, U. S. A., stopped at the Bangor House yesterday.

We call the attention of our readers to the advertisement of Pinckney's Extra German Mustard.

Miss Montgomery is about to open a school for young ladies and children. For particulars see advertisement in another column.

Men were at work yesterday breaking the ice around the E. & N. A. Railway bridge in order to make some repairs on the draw.

On account of the bad travelling there has been but little produce in the market for the past few days, and the farmers say that it is almost impossible to get into the city at all.

LINCOLN. It has been decided to observe the Week of Prayer in Lincoln, beginning on Monday evening at half-past six, the programme of subjects issued by the Evangelical Alliance.

Mr. J. E. Green. of Brewer, has a cow of native breed, nine years old, from the milk of which, from June 1, 1876, to Jan. 1, 1877, made 412 pounds of butter, besides furnishing milk for the family.

The regular public temperance meeting will be held in Oldtown next Monday evening and addressed by Henry Hill, whose popularity will no doubt secure a large attendance for Monday evening.

Last evening the newly elected officers of Beale Post No. 12 G. A. R. were publicly installed, after which the comrades, with their ladies, sat down to an elegant supper, spread in the Pine Tree Club Rooms.

At an election held yesterday by the Penobscot Indians, Stephen Stanislaus, of Lincoln, was elected Governor, to fill a vacancy in said office caused by the decease of Tomer Attian, who was elected last November.

THE WEEKLY COURIER issued this morning contains the domestic, foreign, State and local news of the past week; also a large amount of miscellaneous matter, editorials, market reports, etc. etc. Copies in wrappers for mailing may be obtained at the counting room of the office.

Last Tuesday night a young and prominent member of the legal profession was riding in company with a young lady and in turning the corner of Charles and Union streets the back was overturned, but both succeeded in getting out uninjured. The roads being in a bad condition great care should be taken in driving after dark.

MASONIC. At the annual assembly of Bangor Council, No. 5, R. & S. M., on Wednesday evening, the following officers for the ensuing year were elected and installed: Chas. I. Collamore, T. I. M.; George Lansil, D. M.; C. L. Dakin, F. C. of W.; Jona. Burbank, Treas. and Rec.; F. H. Drummond, M. of C.; Marshal Dyer, C. of G.; Wm. H. Kirkpatrick, C. of C.; Wm. M. Skinner, Steward; John H. Kerr, Sent.

Yesterday the rotary pump at the water works was run during high tide, supplying the city with water. Only one water wheel was used with a partial gate, and worked to the satisfaction of Mr. Gaskill, the Holly Co.'s engineer. At the time of stopping the engine and starting the pumps by water power, the pressure in the main unavoidably falls below 100 lbs., and as there is at present no regulator to the wheels the pressure is somewhat unsteady while they are in operation.

I. O. O. F. D. D. G. M., E. W. Conant, last evening, installed the officers of Penobscot Lodge, No. 7, I. O. O. F., as follows: Henry J. Leach, N. G.; John A. Stevens, V. G.; Geo. S. Hall, Secretary; J. D. Oakes, Treasurer; F. K. Smith, W.; F. F. Rich, Con.; J. T. Bowler, R. S. N. G.; F. T. Thompson, L. S. N. G.; H. W. Bicknell, R. S. of V. G.; C. W. Cayting, L. S. of V. G.; M. E. Norton, R. S. S.; John Morrill, L. S. S.; J. E. Swett, O. G.; F. A. Glustetter, I. G., J. H. Smith, Chap.

RUNAWAY. Yesterday, a horse owned by J. S. Ricker started on Hammond street and came down over the hill, going up Main street, overturning the sleigh, but was stopped without doing any damage. Also a horse owned by Wm. H. Perry, left standing on Essex street, took French leave, but was captured and taken in charge by the driver, who, a short time after, in turning on Fountain street, upset and the horse started again, but on turning the corner at Union street fell down, breaking the shaft and was caught before he could get under way again.

NOROMBEGA HALL. At a meeting of the Stockholders of the Corporation, holden yesterday, the following officers were chosen by a stock vote: Directors—Isaiah Stetson, Isaac S. Whitman, Thomas N. Egery, Wm. H. Strickland; Clerk and Treasurer, Isaac S. Whitman. After the election of officers the following vote was unanimously passed:

Voted, That the question of repairs and alterations of the hall in the interest of safety and convenience, be referred to the Directors with full power to do all that is necessary to make the hall safe and convenient for those who occupy it; and that it is the unanimous wish of the Stockholders that the action of the Directors be prompt and thorough.

The Directors have a meeting called for this afternoon. for the choice of a President, and for action upon the matter referred to them in the above vote.

City Affairs.

The city Government met last evening according to adjournment and an ordinance creating a Water Board and defining its duties was passed. The Water Board under the ordinance is to consist of six members; two to be elected to serve for one year, two for two years, and two for three years, so that two new members shall be elected annually. The Board is to serve without pay, like the Aldermen and Council of the city, and employ a clerk and other necessary officers and fix their compensation. An order for its publication one week in the daily papers of the city, also received a passage.

The E. & N. A. R. R. Trustees presented a claim for damages for overflowing their tracks, which was referred to a joint special committee and Aldermen White and Wyman and Councilmen Adams, Dwinel and Drummond were appointed.

An order for a Joint Special Committee to inquire into the expediency of establishing a poor house or place for maintaining the poor through [illegible] was passed.

The two Boards then met in joint convention [illegible] of a Water Board [illegible] and Aldermen [illegible] and Councilmen Hill and Dwinel were [illegible]

appointed a committee to receive, sort and count the votes. The first ballot was for two members of the Board to serve three years, and John S. Ricker and A. G. Wakefield were elected. On the second ballot M. S. Drummond and Sprague Adams were elected to serve two years. On the third ballot George Stetson and E. S. Coe were elected to serve one year.

There being no further business the convention separated and the Boards adjourned. Concurrent action was taken in all matters presented for consideration.

SUPREME JUDICIAL COURT.

JANUARY (CIVIL) TERM.

HON. JOHN APPLETON, Chief Justice presiding.
JAMES H. BURGESS, Clerk.
RUEL SMITH, Stenographer.

The Court yesterday was occupied in the trial of the following cases:

Melissa Caswell vs. Wm. F. Caswell.—Libel for divorce; for drunkenness and failure to provide. Divorce decreed. Custody of children to mother.

D. Sanborn.

Oliver H. Hinckley vs. Andrew J. Emery. Case reported as on trial yesterday. Verdict for plaintiff. Damages assessed at one cent.

Humphrey & Appleton. Domgan.

The afternoon was occupied in calling the docket and the assignment of cases.

The Deputy Sheriffs.

On yesterday Sheriff Jerrard completed the list of deputies, and the appointments are as follows:

Gustavus S. Bean, Bangor.
Geo. W. Whitney, "
Geo. W. P. Jerrard, Plymouth.
Horace J. Rowe, Newport.
Allen Merrill, Dexter.
Isaiah H. Crowell, Corinna.
Isaac N. Mayo, Hampden.
Jesse Prentiss, Oldtown.
Joshua M. Herrick, Corinth.
Horatio N. Darling, Patten.
Alex. McClain, Mattawamkeag.
John Estes, Lincoln.
William L. Scribner, Springfield.

The Special Deputies for the enforcement of the Prohibitory Law are as follows:

Danforth L. Clark, Bangor.
John P. Pratt, "
John Hall, Jr., Medway
Arthur L. Dean, Orono.

From Kingman

Crystal Lodge, I. O. of G. T., which had advertised to have an exhibition Christmas Evening, postponed it on account of bad weather and traveling, as it was impossible to get around, and so commenced the new year with one of the best exhibitions ever held here—one that all those taking part in should be proud of. In the drama "Deeds, not Words," there were twenty-two characters represented, and there was not one but what had their parts nearly perfect. In the other drama "Among the Breakers," there are only ten characters. It was well played. The singing by Miss Fogg was very fine. There were about one hundred and fifty present besides those taking part in the exhibition, at the close of which the seats were removed and dancing commenced, continuing till a late hour.

From Orono

On Wednesday evening last, by P. M. E. N. Mayo, assisted by Col. J. W. Atwell, the following named gentlemen were installed officers of the Mechanics Lodge of Masons at Orono for the ensuing year:—H. C. Powers, W. M.; E. E. Ring, S. W., W. C. Taylor, J. W.; E. P. Putter, Treas.; A. J. Durgin, Sec.; E. F. Atwell, S. D., A. J. Heald, J. D.; Colonel J. W. Atwell, Marshall; S. B. Drew, S. S.; D. B. Tenney, J. S., R. G. Martin, Tyler.

The Masons will have a Sociable at their hall on Wednesday evening next.

Richard Abrose, Jr., of Orono, returned from the woods recently with a severe cut in one of his arms. One of the crew with whom he worked acted the part of Surgeon and the arm is now doing well.

From Orland.

At a special meeting of Rising Sun Lodge, F. & A. M., holden at Dirigo Hall, Orland, last Wednesday, the following officers were installed by P. M., Freeman H. Chase, M. D., assisted by O. P. Cunningham, of Bucksport, as Marshal: Asa Conary, W. M.; Hudson Saunders, S. W.; Aaron Page, J. W.; James Saunders, Secretary; O. P. Dorr, Treasurer; Walter Keyes, S. D.; John Harriman, J. D.; Free Hutchins, S. S; Roscoe Sparrow Marshall; Rev. Mr. Beal, Chap.; S. Dunham, Tyler. After the installation services were concluded the craft and their invited friends adjourned to Powers's Hall where they partook of an elegant banquet, arranged under the management of Hudson Saunders as caterer.

Business Items.

ABOUT SPICES. I have been selling for a year or two spices of high grade, imported by Messrs. Pinckney, Jackson & Co., and can assure all who want the best goods that none can be found better than these. They are not only PURE, but of very delicate flavor, far superior to the ordinary Pure Spices in the market. A single trial will convince any housekeeper of their value. N. S. HARLOW,
jan5 eod1m 4 Smith Block.

HOLLOWAY'S OINTMENT. Erysipelas and all inflammatory diseases yield to a diligent use of this powerful preparation. In the foot, hand and neck, their approach should be checked at once—if supperation ensues, danger is imminent, and the knife cannot be employed without jeopardizing life. This Ointment will remove the disorder, without cutting, pain or peril. 25 cents per box or pot. 1w jan3

Ladies' Jewelry at Pol's, 28 Main St.

The impaired constitution can be brought to a sanitary condition by the use of HUNT'S REMEDY. For Dropsy, Bright's Disease, Kidney, Bladder and Glandular Complaints, Pain in the Back and Loins, Gravel, Diabetes, Uterine Afflictions and Intemperance, use HUNT'S REMEDY. Family Physicians freely prescribe HUNT'S REMEDY.

INFALLIBLE EYE WASH cures Inflamed Eyes. eod&w1w jan2

CATARRH.

From C. W. Thomas, of Brattleboro', Vt.

"For ten or twelve years past I have been troubled much of the time with Catarrh, which has kept up a continual irritation of the throat and lungs, attended with severe Cough. During this time I have tried many of the popular remedies of the day without the least benefit. The past winter I commenced the use of DR. WISTAR'S BALSAM OF WILD CHERRY, the beneficial effects of which have been very great, as after having used three bottles I find myself entirely cured of my disease. The BALSAM has also been used in a severe case of Asthma and Cough which came within my observation, which yielded at once to the remedy. I recommend its use to the afflicted generally."

50 cents and $1 a bottle. Sold by all druggists. eod&w1w jan3

DIPHTHERIA. This alarming and fatal disease seems to be on the increase all over the country. In nine cases out of ten it might be prevented and a life saved by the timely use of Johnson's Anodyne Liniment—internally and externally. [illegible] The most harrowing symptoms of Bronchitis and Consumption are palliated and relieved by inhaling the hot vapors of the Solution of "Forest Tar." It cures [illegible] d&w eod&w jan1

SCHENCK'S PULMONIC SYRUP, SEA WEED TONIC, AND MANDRAKE PILLS.—These deservedly celebrated and popular medicines have effected a revolution in the healing art, and proved the fallacy of several maxims which have for many years obstructed the progress of medical science. The false supposition that "Consumption is incurable" deterred physicians from attempting to find remedies for that disease, and patients afflicted with it reconciled themselves to death without making an effort to escape from a doom which they supposed to be unavoidable. It is now proved, however, that *Consumption can be cured*, and that it *has been* cured in a very great number of cases (some of them apparently desperate ones) by Schenck's Pulmonic Syrup alone, and in other cases by the same medicine in connection with Schenck's Sea Weed Tonic and Mandrake Pills, one or both, according to the requirements of the case.

Dr. Schenck himself, who enjoyed uninterrupted good health for more than forty years, was supposed, at one time to be at the very gate of death, his physicians having pronounced his case hopeless, and abandoned him to his fate. He was cured by the aforesaid medicines, and, since his recovery, many thousands similarly affected have used Dr. Schenck's preparations with the same remarkable success.

Full directions accompany each, making it not absolutely necessary to personally see Dr. Schenck unless patients wish their lungs examined, and for this purpose he is professionally at his principal office, Corner Sixth and Arch Sts., Philadelphia, every Monday, where all letters for advice must be addressed. Schenck's medicines are sold by all druggists. eod1m jan1

The age of miracles has passed, yet the cures made by *Adamson's Botanic Balsam* are more miraculous than anything that has existed in modern times. It cures Coughs, Colds, Asthma and Consumption. Price 35 and 75 cts. eod&w1w dc30

"FOREST TAR SALVE" relieves the burning pain, and promotes a disposition to heal. d&w1w dec30

Marine Journal.

DOMESTIC PORTS.

NEW YORK. Ar Jan 2, schrs Armida C Hall, Hall, Pensacola, Frank, Farrow, Portland, Me. Cld, brig Renshaw, Sylvester, Matanzas.

BALTIMORE. Ar 2d, schr Atmon Bird, Drinkwater, Boston.

FERNANDINA. Cld Dec 26, schr Quoddy, Young, Barbadoes.

NEWPORT. Sld 31st, schrs Thomas Ellis, Kelley, from New York for Dennis, Mexican, Haskell, Hoboken for Bristol, Frances Ellen, Gulliver, do for Providence, Athenae, Coombs, Hoboken for Fall River. Ar Jan 1, Fed Frye, Smith, Hoboken for Fall River, Geo B Somes, Norwood, do for Providence (and sailed).

LEWES, Del. Sld Dec 31, schr Joe G Stover, from Bangor for Philadelphia.

PORTLAND. Cld 30th, schr S J Gilmore, Sylvester, Belfast for Baltimore. Sld, bark S W Holbrook, brig Merriwa, schr Etta A Stimpson.

FOREIGN PORTS.

Ar at St Thomas, Dec 11, brig Moses Day, Crosby, Montevideo.

Sld from Falmouth, Dec 18, Charlotte A Littlefield, Carver, Antwerp, S R Lyman, Pinkham, Havre.

Sld from Swansea, Dec 19, Frank Marion, Eldridge, Savannah.

DR. DRAKE,

Of Portland, will be in Bangor, at the BANGOR HOUSE, Jan 15, 16, 17, 18. He makes a specialty of all Blood Diseases, Scrofula, Canker, Salt Rheum, Erysipelas, and all forms of Humor, Kidney and Liver Diseases, Female Weakness and all forms of Nervous Weakness. Cancers and Tumors removed without the use of the knife. DR. DRAKE is a resident Physician of Portland and has a large practice there, which with the number of cases successfully treated in Bangor and vicinity recommends him as a skilful practitioner.

Also Proprietor of Dr Drake's Golden Bitters for Stomach and Liver Diseases, Dr. Drake's Nervous Pills for Nervous Diseases, and Dr. Drake's Liver Pills for Constipation of the Bowels and Biliousness, for sale at W. E Mann's. J. W. Perkins & Co., Wholesale Agents for Maine.

jan3 d&w2s*

FOR SALE.

MOCCASIN MACHINERY.

Dies, Press Strap, Welt Cutter, &c. Enquire of T. BERSEY, No. 16 Main Street

INDIAN MOOSE MOCCASINS!

At No. 16 Main Street

FOR CHRISTMAS & NEW YEAR.

TOILET SLIPPERS

Fitted and Bottomed at short notice and warranted to fit

At No 16 Main Street

dec23

MERCHANTS MUTUAL MARINE INS. COMPANY.

The Annual Meeting of the Members of the Merchants Mutual Marine Insurance Company will be holden at their office in Bangor, on MONDAY, the 15th day of January next, at 3 o'clock P. M., for the choice of Trustees and the transaction of such other business as may legally come before them.

JOHN F. KIMBALL, Secretary.

Bangor, Dec. 27, 1876.

MERCHANTS MARINE INSURANCE COMPANY.

The Annual Meeting of the Stockholders of the Merchants Marine Insurance Company will be holden at their office in Bangor, on WEDNESDAY, the 17th day of January next, at 3 o'clock, P. M., for the choice of Directors and the transaction of such other business as may legally come before them.

JOHN F. KIMBALL, Sec'y.

Bangor, Dec. 27, 1876

The Great Centennial Exhibition!

Has arrived and will exhibit in this place for a short time only, at No 6 Main St., formerly occupied by C. C. Williams. Open from 2 to 5 and 7 to 10 P. M. We have the greatest attraction of the age! Prof HASKINS in his wonderful DECAPITATION ACT, decapitating the head from the body. We have also procured the services of the world renowned Prof. LEW HUT with his original English PUNCH AND JUDY SHOW.

To make the above exhibition still more interesting, the proprietors take pleasure in announcing a magnificent collection of Panoramic Scenes.

Admission 15 cents, Children 10 cents.

This Exhibition is for Ladies as well as gentlemen. dec27

CALIFORNIA LIMA BEANS,

FOR SALE BY

NORTON & FARRINGTON,

No. 139 Exchange Street.

dec29 2w

The annual meeting of the stockholders of the Bangor and Piscataquis Slate Company, will be held at their office in Bangor, January the 17th inst., at 3 o'clock P. M., for choice of officers and transaction of any other business that may be presented.

THOMAS MASON, Secretary.

Bangor, Jan 1, 1877 jan3

Notice.

The annual meeting of the Stockholders of the Brewer Brick Company will be held at the office of the Company, Depot Block, Exchange Street, Bangor, on MONDAY, the 8th day of January, 1877, at 3 o'clock P. M., for the choice of officers for the ensuing year and for any other business that may legally come before them.

GEO. W. SMITH, Clerk.

Bangor, Dec. 23, 1876.

PAINTING.

Having taken the Shop No 15 State Street, I am prepared to do House Painting, Glazing, Graining and Paper Hanging, in a manner that shall please those who may favor me with their orders. Orders left on the slate at the door carefully attended to

A. P. CHICK,

Formerly of the firm of Chick & Williams, No. 15 State Street, over W. & L. Cutter's Carpenter Shop. dec16

DEC. 25, 1876.

Hats and Bonnets—Latest Styles,

Neck Ties, Silk Handkerchiefs,

Kid Gloves, Fur trimmed Mittens,

Lace Collars and Bibs,

Handkerchiefs for Ladies and Gents, in Fancy Boxes, Ruches, &c., selling Very Cheap.

C. W. Coffin,

19 MAIN ST.

Macaulay's Life and Letters.

Price $2.50 for the Set, 12mo. edition,

D. BUGBEE & CO.

NEW HAMS.

New Sugar Cured Hams and Breakfast Bacon of the first quality, Just received by

CHAS. DWINEL,

No. 3 Kenduskeag Bridge.

Bangor, Nov. 28, 1876.

WANTED.

A situation as Nurse. Inquire at this office. dec29 1w*

Old Newspapers

For sale at this office.

SEAL SACQUES.

We have just received on consignment for a few days, a lot of LADIES' FUR SEAL SACQUES, which we shall sell at a very small advance from the cost to manufacture them. Please call early and look at them.

BUZZELL & SHAW.

se16

SALE OF GOVERNMENT BUILDINGS AT FORT KNOX.

ASSISTANT QUARTERMASTER'S OFFICE, Boston, Mass., Dec. 21, 1876.

WILL BE SOLD AT PUBLIC AUCTION, at Fort Knox, Bucksport, Me., on Tuesday, the 30th day of January, 1877, at 12 o'clock, noon, one Frame Building, 40 feet x 20 feet, and one Frame Building, 100 feet x 20 feet. For particulars see hand bills.

Terms—Cash in Government funds.

J. G. C. LEE, Capt. and A. Q. M.

dec21 6t

D. Atwood, & Co.,

Wholesale and Retail Dealers in

OYSTERS,

32, Faneuil Square, Boston, Mass.

Providence River Oysters. $1.20 per Gallon.
Virginia Oysters, .90 " "

Also

Providence River Natives and Plants and Virginias,

in the Shell, by the Bushel or Barrel. 4m15

OUTSIDE WINDOWS

and WEATHER STRIP to keep out the cold

For sale low by

E. H. FOGG.

Bangor, Nov. 25, 1876 d&w

HOLIDAY GIFTS,

—AT—

C. L. DAKIN'S,

dec16 *72 MAIN STREET.*

Legislative Notice.

The undersigned will petition the next Legislature for an act to make Lakeville Plantation a town.

J. H. WHITING, and others.

Dec. 5.

LADIES' MISSES' & CHILDREN'S BOOTS & SHOES MADE TO MEASURE.

The subscriber has taken Room No. 5 Hatch's Block, where he will be glad to see his old customers and friends and will supply them with the above named goods. Will use nothing but first class stock, and every pains will be taken to give customers satisfaction, in quality and fit. Give me a call.

A. LESLEY,

Room No 5 Hatch's Block, Main Street, Up Stairs

Bangor, Dec. 12, 1876. 1m

Warren Powder Mills.

MANUFACTURE OF

BLASTING AND MINING, SHIPPING AND SPORTING GUNPOWDER.

Sporting Brands.

"Eureka," "Continental," "Border Rifle, Snap Shot" and Warren Sporting, Cannon and Musket U. S. Standard. The above can be had at wholesale at the office, 27 Devonshire Street, Boston, and of the Agent,

M. SCHWARTZ,

sept5 Bangor, Maine.

A FINE LINE OF LADIES' CLOAKING,

AT

JAMES TOBIN'S,

45 WEST MARKET SQUARE

nov22

LOST.

A valuable muff within the limits of the city. Whoever will return it to its owner, 28 Madison St., shall be handsomely rewarded.

CIRCULAR SAWS!

Made Without Hammering.

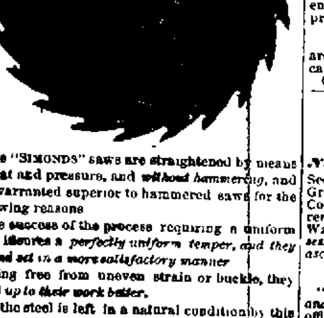

The "SIMONDS" saws are straightened by means of heat and pressure, and *without hammering*, and are warranted superior to hammered saws for the following reasons:

The success of the process requiring a uniform heat, *insures a perfectly uniform temper, and they file and set in a more satisfactory manner.*

Being free from uneven strain or buckle, they *stand up to their work better.*

As the steel is left in a natural condition by this process, the saws *retain their original shape, or position, as they are reduced in size,* thus avoiding the necessity and expense of re hammering.

Being made of a higher quality of steel than it is practical to use by the old method, *they hold an edge longer.*

Large circular mill saws can be run at any reasonable speed with equally good results,—saws 60 inches in diameter having been tested from 400 to 1350 turns a minute with perfect satisfaction,—while hammered saws must be hammered differently for different speeds.

The "SIMONDS" saws received at the Centennial, a Medal, Diploma, and the following report of the Board of Judges:

"Circular Saws of beautiful finish and form, and *originality in the method of manufacture.*"

A trial of the "SIMONDS" SAWS will satisfy any mill man that he cannot afford to use hammered saws.

SEND FOR CIRCULAR PRICE LIST.

SIMONDS MANFG. CO.

Fitchburg Mass.

dec19 dlm&wsm

Auction Sales.

PEARL & WEBB,

Real Estate Brokers, Auctioneers AND GENERAL INSURANCE AGENTS, 24 West Market Square

Care taken of Real Estate. Mortgages and Notes Negotiated.

EDWARD LEAVITT,

COMMISSION MERCHANT & AUCTIONEER

No. 12 Central St.

sept9

E. B. PATTEN,

Commission Merchant and Auctioneer

No. 10 West Market Square,

(Next Wheelwright & Clark's Block)

Sales of Furniture, Carpets, &c., Saturdays. Storage for all kinds of Merchandise and Furniture, at low rates. Offices, Lofts, and Chambers to let, at low rates. Real Estate and Personal property sold on reasonable terms.

R. S. PRESCOTT,

Real Estate Broker, Commission Merchant

AUCTIONEER & GENERAL APPRAISER.

No. 14 Central Street

J. B. FOSTER,

AUCTIONEER,

—AND—

Commission Merchant,

No. 8, Foster & Bragg's Block, PICKERING SQUARE.

june12

STORAGE FOR CARRIAGES,

Furniture, Grain, Shingles,

And all kinds of Merchandise

HENRY McLAUCHLIN,

Front Street.

oct21

Canvassers Wanted.

To canvass for the New Cottage Cyclopedia to sell on commission. Apply to L. V. HOLCOMB, General Agent, at the Franklin House, Bangor, Room No. 20. dec21

FOR SALE.

[illegible] driving horses [illegible] of [illegible] A. W. DUDLEY, dec [illegible] Bangor

BIG BONANZA.

Complete instructions for Painting on [illegible] Glass from Photographs in Oil Colors, and a new method sent to any address on receipt of $1.00. F. L. WATERMAN, 225 [illegible] Avenue, [illegible]

dec10 1m

FOR SALE.

One Hole Wheel, in good working order, 5 feet in diameter, 11 feet wide, suitable for [illegible] Sole Leather, or softening Hides [illegible] Upper Leather [illegible] will be sold cheap for cash.

Bangor Aug 18th, 1876. H. F. PLAISTED

AXES,

Made to order and constantly on hand, the

Peavy Overcoat Wedge Axe,

and the

Common Wedge Axe,

at HARD TIMES PRICES. Axes warranted.

BANGOR EDGE TOOL CO.,

Washington Street, opposite E. & N. A. Depot.

G. A. PEAVEY J. H. PEAVEY

Sept. 28

Sleighs, Sleighs, Sleighs!

PATRONIZE HOME MANUFACTURE.

We are selling first quality Hickory [illegible] Sleighs for the low price of [illegible] Call early and secure your choice. Also, a good assortment of Second-hand Sleighs and Pungs very cheap for cash.

B. N. THOMS.

dec11 *HARLOW ST.*

Forest Tar,

For Throat, Lungs, Asthma, and Kidneys

Forest Tar Solution,

for Inhalation for Catarrh, Consumption, Bronchitis, and Asthma.

Forest Tar Troches,

for Sore Throat, Hoarseness, Tickling Cough and Purifying the Breath.

Forest Tar Salve,

for Healing Indolent Sores, Ulcers, Cuts, Burns, and for Piles.

Forest Tar Soap,

for Chapped Hands Salt Rheum, Skin Diseases, the Toilet and Bath

Forest Tar Inhalers,

for Inhaling for Catarrh, Consumption, Asthma.

For sale by all Druggists

BOARD.

A gentleman and his wife, or [illegible] can obtain pleasant [illegible] St. Street

Eaton Family School for Boys,

AT NORRIDGEWOCK, MAINE,

(Established 1856)

Offers unequalled advantages for educating boys for business.

For information, address H. F. EATON, Principal.

aug26 tf

CENTENNIAL MEMORIAL

—OF—

AMERICAN INDEPENDENCE

First Class Agents wanted to introduce this great work in all the cities and counties of Maine. Liberal terms and exclusive territory given. It sells rapidly. Send for circulars and terms. BOSTON PUBLISHING CO., No. 5c Federal St., Boston.

june23

Question Not Decided.

But the fact is fully established that

FURNITURE

frequently needs repairs, and that it is desirable to save money and secure the services of the best, by securing the services of the man of largest experience in the business. The present is the best time to get the work done, as the prices on all kinds of

UPHOLSTERED WORK,

are so low as to astonish the uninitiated. Please call on, or send to H. S. BROWN, Oct. [illegible] eod [illegible] State Street

PATENTS.

R. H. EDDY,

No. 76 State st., opposite Kilby, Boston,

Secures Patents in the United States; also in Great Britain, France and other foreign countries. Copies of the claims of any Patent furnished by remitting one dollar. Assignments recorded at Washington. *No Agency in the United States possesses superior facilities for obtaining Patents or ascertaining the patentability of inventions.*

R. H. EDDY, Solicitor of Patents.

TESTIMONIALS

"I regard Mr. Eddy as one of the *most capable and successful* practitioners with whom I have had official intercourse.

CHAS MASON, Commissioner of Patents.

"Inventors cannot employ a person more trustworthy or more capable of securing for them an early and favorable consideration at the Patent Office.

EDMUND BURKE, late Commissioner of Patents."

BOSTON, October 19, 1870.

R. H. EDDY, Esq.—Dear Sir: you procured for me, in 1840, my first patent. Since then you have acted for and advised me in hundreds of cases, and procured many patents, reissues and extensions. I have occasionally employed the best agencies in New York, Philadelphia and Washington, but I still give you almost the whole of my business, in your line, and advise others to employ you. Yours truly, GEORGE DRAPER.

Boston, Jan. 1, 1877. 3taw ly

Notice of Assignees of Their Appointment.

In the District Court of the United States for the District of Maine. In the matter of Joseph F. Clement, Bankrupt.

IN BANKRUPTCY.

District of Maine, ss. At Bangor, the 12th day of Dec., A. D. 1876. The undersigned hereby gives notice of their appointment as Assignees of Joseph F. Clement, of Newport, in the County of Penobscot, and State of Maine, within said District, who has been adjudged a Bankrupt, upon his own petition by the District Court of said District, dated Oct. 30, 1876.

ELISHA W. SHAW, GUSTAVUS S. BEAN, Assignees.

dec16 oltwaw3t

NEWSPAPERARCHIVE®

NEWSPAPERARCHIVE®

NEW HAMS.

New Sugar Cured Hams and Breakfast Bacon of the first quality, Just received by

CHAS. DWINEL,

No. 3 Kenduskeag Bridge.

Bangor, Nov 25, 1876.

WANTED.

A situation as Nurse. Inquire at this office. dec29 1w*

Old Newspapers

For sale at this office.

SEAL SACQUES.

We have just received on consignment for a few days, a lot of LADIES' FUR SEAL SACQUES, which we shall sell at a very small advance from the cost to manufacture them. Please call early and look at them.

BUZZELL & SHAW.

SALE OF GOVERNMENT BUILDINGS AT FORT KNOX.

ASSISTANT QUARTERMASTER'S OFFICE, Boston, Mass., Dec. 21, 1876.

WILL BE SOLD AT PUBLIC AUCTION, at Fort Knox, Bucksport, Me., on Tuesday, the 20th day of January, 1877, at 12 o'clock, noon, one Frame Building, 40 feet x 20 feet, and one Frame Building 100 feet x 20 feet. For particulars see hand bills. Terms—Cash in Government funds.

J G C LEE, Capt. and A Q M

dec21

D. Atwood, & Co,

Wholesale and Retail Dealers in

OYSTERS,

32, Faneuil Square, Boston, Mass.

Providence River Oysters, $1 20 per Gallon. Virginia Oysters, .90 "

ALSO

Providence River Natives and Plants and Virginias, in the shell, by the Bushel or Barrel.

OUTSIDE WINDOWS

and WEATHER STRIP to keep out the cold

For sale low by

E. H. FOGG,

Bangor, Nov 25 1876 d&w

SMOLANDER'S EXTRACT BUCHU

THE

GREAT REMEDY

For DISEASES of the

KIDNEY AND BLADDER

If from any cause the kidneys fail to perform the functions [illegible] upon them the whole system is thrown into a state of disease causing great pain and suffering. The symptoms of such disease are

PAIN IN THE BACK, NERVOUSNESS, SLEEPLESSNESS, NIGHT SWEATS,

[illegible]

GILMAN'S

CAMPHOR ICE

With Glycerine and Carbolic Acid.

The best remedy for Sore Lips and Chapped Hands [illegible]

CATARRH.

Statement of O J Goldrick, Esq., Editor of Rocky Mountain Herald, Denver, Colorado, showing the Prevalence of Catarrh and the Popularity of Sanford's Radical Cure for Catarrh

[illegible] RADICAL CURE, the latter at the earnest request of a personal acquaintance. He had seen the first named remedy but had not heard of the latter. Shortly after his arrival in Denver we received an order for a dozen of the RADICAL CURE, and soon another with the pleasing intelligence that Mr Smith was cured. The prevalence of the disease, coupled with the recommendations of Mr Smith, soon created a lively demand and without advertising nearly three hundred bottles were sent out. This is a striking illustration of what is frequently done for this remedy as a return for relief from long and painful suffering.

CATARRH.

Asthma, Bad Cough, etc., cured.

Gentlemen,—My case is briefly as follows. I have had Catarrh for ten years, each year with increasing severity. For nine years I had not breathed through one nostril. I had droppings in the throat, a very bad cough, asthma so bad as to be obliged to take a remedy for it at night before being able to lie down and sleep, and a constant dull pain in my head. My head was at times so full of catarrhal matter as to injure my sense of hearing and compel me to get up several times in the night to clear it and my throat before I could sleep. Every one of these distressing symptoms has disappeared under the use of not quite three bottles of SANFORD'S RADICAL CURE. My hearing is fully restored. I have no asthmatic symptoms, no cough, no droppings in the throat, no headache, and in every way better than I have been for years. I could feel the effects of the CURE on my appetite, on my kidneys and in fact every part of my system. What has been done in my case is wholly the effect of the RADICAL CURE.

Very respectfully,
C H LAWRENCE

Fitchburg, Oct. 14

Endorsed by a Prominent Druggist.

I hereby certify that Mr Lawrence purchased the RADICAL CURE of me, and from time to time made me familiar with his case. I believe his statement to be true in every particular.

JAS. P. DERBY

Fitchburg Oct 14

The above severe case was a combination of several ailments, viz. Bad cough, asthma, deafness, headache, etc., each of which might, by the most intelligent physician, be treated separately, whereas they were but a variety of forms assumed by one terrible disease—Catarrh. "I could feel the effect of the CURE in every part of my system." This statement shows that this remedy acts upon the cause of Catarrh, viz., The acidified blood, a poison which attacks every vital organ and is eliminated from the system only by the RADICAL CURE.

Each package contains Dr Sanford's Improved Inhaling Tube, and full directions for its use in all cases. Price, $1 00. For sale by all wholesale and retail druggists throughout the United States. WEEKS & POTTER, General Agents and Wholesale Druggists, Boston.

The Most Important Medical Discovery of the Century.

COLLINS' VOLTAIC PLASTERS.

THIS great remedy consists of Voltaic or Galvanic plates carefully attached together and imbedded in a Porous Plaster, highly medicated, forming the grandest medical agent of this century. It is a gentle and constant

ELECTRIC BATTERY

Closely and continuously applied by the adhesion of the Plaster, and is capable of affording instant relief and permanent cures in the most distressing cases of chronic external muscular and nerve ailments, and in diseases originating in a disordered condition of the electrical or vitalizing forces. It is unsurpassed as a prompt and sure remedy in

RHEUMATISM, NEURALGIA, PARALYSIS, CRAMPS, ST. VITUS' DANCE, SCIATICA, HIP COMPLAINTS, SPINAL AFFECTIONS, NERVOUS PAINS AND IRRITATIONS, EPILEPSY OR FITS [illegible] SHOCKS TO THE NERVOUS SYSTEM, [illegible] AND STRAINS, FRACTURES, [illegible] IONS, WEAK MUSCLES AND JOINTS, NERVOUS AND FEEBLE [illegible] [illegible] AND PAINS IN ANY PART [illegible]

The Best Plaster [illegible] Price 25 cents, sold by all druggists [illegible] on receipt of [illegible] WEEKS & POTTER, Proprietors, Boston, Mass. [illegible]

N. O. DOWNING

has removed his Picture Store to

No. 60 MAIN ST.,

two doors below his old stand, where he can supply his customers with everything needed in the picture line at the lowest prices. He also has a nice line of

STATIONERY for the LADIES.

Please call and see our new store. Don't forget the No. 60 Main St. oct19

STAIRS & RAILS.

Special Notice to Builders and Dealers.

I am prepared to furnish

STAIRS, RAILS, POSTS, BALUSTERS

at as *REASONABLE PRICES* as any practical Stair builder. All orders at place of business, or sent from a distance, accompanied by correct plans, will receive prompt attention, and be executed in a workmanlike manner. Place of business,

No. 15 State St., Bangor, Maine.

J. H. LIBBEY.

dec21

[illegible] HELPHENSTINE & BENTLEY, DRUGGISTS, WASHINGTON, D. C.

FOR SALE.

One Hide Wheel, in good working order 8 feet in diameter, 4½ feet wide, suitable for washing Sole Leather, or softening Hides in an Upper Leather Tannery. Same will be sold cheap for cash.

Bangor, Aug 16th, 1876. H F PLAISTED

AXES,

Made to order and constantly on hand The Peavy Overcoat Wedge Axe, and the Common Wedge Axe, at HARD TIMES PRICES. Axes warranted.

BANGOR EDGE TOOL CO.,

Washington Street, opposite E & N A Railway

C A PLAVEY J H PLAVEY

Sept. 28

Sleighs, Sleighs, Sleighs!

PATRONIZE HOME MANUFACTURE.

We are selling first-quality Hickory (not oak) Sleighs for the low price of Seventy five dollars. Call early and secure your choice. Also a good assortment of Second hand Sleighs and Pungs very cheap for cash.

B. N. THOMS,

dec11 *HARLOW ST.*

MRS. WINSLOW'S SOOTHING SYRUP,

For Children Teething,

greatly facilitates the process of teething by softening the gums, reducing all inflammation—will allay all pain and spasmodic action, and is

Sure to Regulate the Bowels.

Depend upon it, mothers, it will give rest to yourselves, and

Relief and Health to your Infants.

We have put up and sold this article for years, and CAN SAY IN CONFIDENCE AND TRUTH of it, what we have never been able to say of any other medicine—NEVER HAS IT FAILED IN A SINGLE INSTANCE TO EFFECT A CURE, when timely used. Never did we know an instance of dissatisfaction by any one who used it. On the contrary, all are delighted with its operations, and speak in terms of highest commendation of its magical effects and medical virtues. We speak in this matter "WHAT WE DO KNOW," after years of experience, AND PLEDGE OUR REPUTATION FOR THE FULFILLMENT OF WHAT WE HERE DECLARE. In almost every instance where the infant is suffering from pain and exhaustion, relief will be found in fifteen or twenty minutes after the syrup is administered. This valuable preparation has been used with NEVER FAILING SUCCESS in

Thousands of Cases.

It not only relieves the child from pain, but invigorates the stomach and bowels, corrects acidity, and gives tone and energy to the whole system. It will almost instantly relieve

Griping in the Bowels and Wind Colic.

We believe it the BEST AND SUREST REMEDY IN THE WORLD, in all cases of DYSENTERY AND DIARRHŒA IN CHILDREN, whether it arises from teething or from any other cause. We would say to every mother who has a child suffering from any of the foregoing complaints—DO NOT LET YOUR PREJUDICES, NOR THE PREJUDICES OF OTHERS, stand between your suffering child and the relief that will be SURE—yes ABSOLUTELY SURE—to follow the use of this medicine, if timely used. Full directions for using will accompany each bottle.

Be sure and call for

"Mrs. Winslow's Soothing Syrup,"

Having the fac simile of "CURTIS & PERKINS" on the outside wrapper.

Sold by druggists throughout the world

sep5 6mo

STORAGE FOR CARRIAGES,

Furniture, Grain, Shingles,

And all kinds of Merchandise

HENRY McLAUGHLIN,

Front Street.

oct31

Legislative Notice.

The undersigned will petition the next Legislature for an act to make Lakeville Plantation a town.

Dec 5. J D. WHITING, and others

KER OSENE OIL.

I am now prepared to receive Oil on Storage, and deliver as wanted, in lots of five barrels or over

Henry McLaughlin,

FRONT STREET.

nov17

Canvassers Wanted.

To canvass for the New Cyclopedia, to sell on commission. Apply to A. V. HOLCOMB, General Agent, at the [illegible] House, Bangor. Room No. 45.

FOR SALE.

[illegible] working or [illegible] Horses. Inquire of A. W. [illegible] DLEY, dec5 East Bangor

HOLIDAY GIFTS,

—AT—

C. L. DAKIN'S,

dec16 *73 MAIN STREET.*

PATENTS.

R. H. EDDY,

No. 76 State st., opposite Kilby, Boston,

Secures Patents in the United States, also in Great Britain, France and other foreign countries. Copies of the claims of any Patent furnished by remitting one dollar. Assignments recorded at Washington. *No Agency in the United States possesses superior facilities for obtaining Patents or ascertaining the patentability of inventions.*

R. H. EDDY, Solicitor of Patents

TESTIMONIALS.

"I regard Mr. Eddy as one of the most capable and successful practitioners with whom I have had official intercourse.

CHAS MASON, Commissioner of Patents.

"Inventors cannot employ a person more trustworthy or more capable of securing for them an early and favorable consideration at the Patent Office.

EDMUND BURKE, late Commissioner of Patents."

BOSTON, October 19, 1870.

R. H. EDDY, Esq.—Dear Sir: you procured for me, in 1840, my first patent. Since then you have acted for and advised me in hundreds of cases, and procured many patents, reissues and extensions. I have occasionally employed the best agencies in New York, Philadelphia and Washington, but I still give you almost the whole of my business, in your line, and advise others to employ you.

Yours truly, GEORGE DRAPER.

Boston, Jan. 1, 1877. [illegible] ly

NOTICE.

The undersigned has leased the

YORK STREET HOUSE,

and had it put in the best possible condition for the accommodation of boarders and travellers. Every effort will be made to make it all that is required of a first class House. Terms reasonable.

E. T. ELLIS.

Bangor, Dec. 15, 1876. 1m*

District Court of the United States for the District of Maine.

IN BANKRUPTCY.

In the matter of HUGH ROSS, Bankrupt, against whom a petition was filed in said Court, May 9th, A. D. 1876.

DISTRICT OF MAINE, ss.

A warrant in Bankruptcy has been issued by said Court, against the estate of Hugh Ross, of the County of Penobscot, and State of Maine, in said District, he has been duly adjudged bankrupt, upon petition of his creditors, and the payment of any debts, and the delivery of any property belonging to said bankrupt, to him or to his use, and the transfer of any property by him, are forbidden by law. A meeting of the creditors of said bankrupt, to prove their debts, and choose one or more assignees of his estate, will be held at a Court of Bankruptcy, to be holden at Bangor, in said District, on the second day of January, A. D. 1877, at 10 o'clock A. M., at the office of Charles Hamlin, Esq. (in the Bankrupt Court Room) one of the Registers in Bankruptcy of said Court.

S. S. MARBLE,

U S Marshal, as Messenger, for said District.

dec6 eMWw&w150

Notice of Assignee of His Appointment.

In the District Court of the United States for the District of Maine. In the matter of George D Stockwell, Bankrupt, in Bankruptcy.

DISTRICT OF MAINE, ss. At Bangor, the 1st day of December, A D 1876. The undersigned hereby gives notice of his appointment as Assignee of George D Stockwell, of Eddington, in the county of Penobscot and State of Maine, within said District, who has been adjudged a Bankrupt upon his own petition, by the District Court of said District, filed Oct 30, 1876.

KENDALL P FORBES Assignee

dec20 eTuw3w165

ST. NICHOLAS.

"The king of all publications issued for the young on either side of the Atlantic."—*Southampton (England) Observer*

The third volume of this incomparable Magazine is now completed. With its eight hundred royal octavo pages, and its six hundred illustrations, its splendid serials, its shorter stories, poems, and sketches, etc., etc., in its beautiful binding of red and gold, it is the most splendid gift-book for boys and girls ever issued from the press. Price, $4; in full gilt, $5.

"St. Nicholas is full of the choicest things. The publication is, in all respects, the best of its kind. We have never yet seen a number that was not surprisingly good."—*The Churchman*, Hartford Conn.

ST. NICHOLAS for 1877,

Which opens with November, 1876, begins, A short and very entertaining Serial from the French, "The Kingdom of the Greedy," a story adapted to the Thanksgiving Season. Another serial, of absorbing interest to boys, "HIS OWN MASTER," by J T Trowbridge, author of the "Jack Hazard Stories," begins in the Christmas Holiday number.

Besides serial stories, Christmas stories, lively sketches, poems and pictures for the holidays, and some astonishing illustrations of Oriental sports, with drawings by Siamese artists, the Christmas Holiday Number of St Nicholas, superbly illustrated, contains a very interesting paper, "THE BOYS OF MY BOYHOOD," by William Cullen Bryant;

"The Horse Hotel," a lively article, by Charles A Barnard, splendidly illustrated, "The Clock in the Sky," by Richard A Proctor, "A Christmas Play for Homes or Sunday Schools," by Dr Eggleston, "The Peterkins' Christmas Tree," by Lucretia P Hale, "Poetry and Carols of Winter," by Lucy Larcom, with pictures.

Do Not Fail to Buy ST NICHOLAS for the Christmas Holidays. PRICE 25 cents

During the year there will be interesting papers for boys, by William Cullen Bryant, John G Whittier, Thomas Hughes, William Howitt, Dr Holland, George MacDonald, Sanford B Hunt, Frank R. Stockton, and others.

There will be stories, sketches, and poems, of special interest to girls by Harriet Prescott Spofford, Susan Coolidge, Sarah Winter Kellogg, Elizabeth Stuart Phelps, Louisa Alcott, Lucretia P. Hale, Celia Thaxter, Mary Mapes Dodge, and many others. There will be also

"TWELVE SKY PICTURES," by Professor Proctor, the Astronomer, with maps showing "The Stars of Each Month," which will be likely to surpass in interest any series on popular science recently given to the public.

AMUSEMENT AND INSTRUCTION, with FUN AND FROLIC, and WIT AND WISDOM, will be mingled as heretofore, and ST NICHOLAS will continue to delight the young and give pleasure to the old.

THE LONDON LITERARY WORLD says

"There is no magazine for the young that can be said to equal this choice production of SCRIBNER'S press. All the articles, whether in prose or rhyme, are throbbing with vitality * * * The literature and artistic illustrations are both superb."

The London Daily News says "We wish we could point out its equal in our own periodical literature."

GOOD NEWS FOR BOYS AND GIRLS

To meet the demand for a cheaper ST NICHOLAS Gift-Book the price of vols I and II has been reduced to $3 each. The three volumes, in an elegant library case, are sold for $10 (in full gilt, $15), so that all may give their children a complete set. These volumes contain more attractive material than fifty dollars' worth of the ordinary children's books.

Subscription price, $3 a year. The three bound volumes and a subscription for this year, only $12. Subscribe with the nearest newsdealer, or send money in check, or P O money order, or in registered letter, to

SCRIBNER & Co
743 Broadway N Y

dec21

"A Repository of Fashion, Pleasure, and Instruction."

Harper's Bazar.

ILLUSTRATED.

Notices of the Press.

For strictly household matters and dress *Harper's Bazar* is altogether the best thing published. To take it is a matter of economy. No lady can afford to be without it, for the information it gives will save her very much more money than the subscription price, besides giving the household an interesting literary visitor.—*Chicago Journal*

Harper's Bazar is profusely illustrated, and contains stories, poems, sketches, and essays of a most attractive character. * * * In its literary and artistic features, the *Bazar* is unquestionably the best journal of its kind in the country.—*Saturday Evening Gazette*, Boston

TERMS

Postage free to all Subscribers in the United States

HARPER'S BAZAR, one year, $4 00

$4 00 includes prepayment of U S postage by the publishers

Subscriptions to Harper's Magazine Weekly and Bazar, to one address, for one year $10 00 or, two of Harper's Periodicals, to one address for one year, $7 00, postage free

An extra Copy of either the Magazine, Weekly, or Bazar will be supplied gratis for every Club of Five Subscribers at $4 00 each, in one remittance or, Six Copies for $20 00, without extra copy postage free

Back numbers can be supplied at any time.

The Volumes of the Bazar commence with the year. When no time is mentioned, it will be understood that the subscriber wishes to commence with the number next after the receipt of his order.

The Annual Volumes of Harper's Bazar, in neat cloth binding, will be sent by express, free of expense, for $7.00 each. A complete Set, comprising Nine Volumes sent on receipt of cash at the rate of $5.25 per vol, freight at expense of purchaser.

Cloth Cases for each volume, suitable for binding, will be sent by mail, postpaid, on receipt of stamp

Newspapers are not to copy this advertisement without the express order of Harper & Brothers

Address HARPER & BROTHERS,
dec20 New York

"A Complete Pictorial History of the Times"—"The best, cheapest, and most successful Family Paper in the Union"

Harper's Weekly.

ILLUSTRATED.

Notices of the Press.

Harper's Weekly should be in every family throughout the land, as a purer, more interesting, higher toned, better illustrated paper is not published in this or any other country.—*Commercial Bulletin*, Boston

The *Weekly* is the only illustrated paper of the day that in its essential characteristics is recognized as a national paper.—*Brooklyn Eagle*

The leading articles in *Harper's Weekly* on political topics are models of high toned discussion, and its pictorial illustrations are often corroborative argument of no small force.—*Examiner and Chronicle*, N Y.

The *Weekly* has to a still larger degree distanced all competitors as an illustrated newspaper. Its editorials are among the most able of their kind, and its other reading matter is at once learned, brilliant, and amusing. Its illustrations are abundant and of rare excellence.—*Christian Advocate*, N Y.

TERMS

Postage free to all Subscribers in the United States

HARPER'S WEEKLY, one year, $4.00

$4.00 includes prepayment of U S postage by the publishers

Subscriptions to Harper's Magazine, Weekly, and Bazar, to one address for one year, $10 00, or two of Harper's Periodicals, to one address for one year, $7.00; postage free.

An Extra Copy of either the Magazine, Weekly, or Bazar will be supplied gratis for every Club of Five Subscribers at $4.00 each, in one remittance, or, Six Copies for $20.00, without extra copy postage free.

Back Numbers can be supplied at any time

The Volumes of the Weekly commence with the year. When no time is mentioned, it will be understood that the subscriber wishes to commence with the number next after the receipt of his order.

The Annual Volumes of Harper's Weekly, in neat cloth binding, will be sent by express, free of expense, for $7.00 each. A complete Set, comprising Twenty Volumes, sent on receipt of cash at the rate of $5.25 per vol., freight at expense of purchaser

Cloth Cases for each volume, suitable for binding, will be sent by mail, postpaid, on receipt of $1.00 each.

Indexes to each volume sent gratis on receipt of stamp.

Newspapers are not to copy this advertisement without the express order of Harper & Brothers.

Address HARPER & BROTHERS,
dec19 New York.

Notice of Assignees of Their Appointment.

In the District Court of the United States for the District of Maine. In the matter of Joseph [illegible] Clement, Bankrupt.

IN BANKRUPTCY. District of Maine, ss. At Bangor, the [illegible] day of Dec., A. D. 1876. [illegible]

Auction Sales.

PEARL & WEBB,

Real Estate Brokers, Auctioneers AND GENERAL INSURANCE AGENTS,

14 West Market Square.

Care taken of Real Estate. Mortgages and Notes Negotiated.

EDWARD LEAVITT,

COMMISSION MERCHANT & AUCTIONEER

No. 12 Central St

sep16

E. B. PATTEN,

Commission Merchant and Auctioneer

No. 10 West Market Square,

(Next Wheelwright & Clark's Block)

Storage for all kinds of Merchandise and Furniture, at low rates. Offices, Lofts, and Cellar Room to let, at low rates. Real Estate and Personal property sold on reasonable terms.

R. S. PRESCOTT,

Real Estate Broker, Commission Merchant

AUCTIONEER & GENERAL APPRAISER

No. 14 Central Street

J. B. FOSTER,

AUCTIONEER,

—AND—

Commission Merchant,

No. 8, Foster & Bragg's Block,

PICKERING SQUARE

june12

Forest Tar,

For Throat, Lungs, Asthma, and Kidneys

Forest Tar Solution,

or Inhalation for Catarrh, Consumption, Bronchitis, and Asthma.

Forest Tar Troches,

or Sore Throat, Hoarseness, Tickling Cough and Purifying the Breath.

Forest Tar Salve,

or Healing Indolent Sores, Ulcers, Cuts, Burns, and for Piles.

Forest Tar Soap,

or Chapped Hands, Salt Rheum, Skin Diseases, the Toilet and Bath.

Forest Tar Inhalers,

or Inhaling for Catarrh, Consumption, Asthma.

For Sale by all Druggists

BOARD.

A gentleman and his wife, or two single gentlemen, can obtain pleasant rooms with board at 110 State Street. dec6

Eaton Family School for Boys,

AT NORRIDGEWOCK, MAINE,

(Established 1856)

Offers unequalled advantages for out-calling boys for business.

For information, address H F EATON, Principal

aug29 1y

CENTENNIAL MEMORIAL

—OF—

AMERICAN INDEPENDENCE

First Class Agents wanted to introduce this great work in all the cities and counties of Maine. Liberal terms and exclusive territory given. It is the latest experience in the business. Send for circulars and terms.

BOSTON PUBLISHING CO.,

No 58 Federal st. Boston

june28

Question Not Decided.

But the fact is fully established that

FURNITURE

frequently needs repairs, and that it can be done in a way to save money and secure the survival of the fittest, by securing the services of the men of largest experience in the business. The place is the best time to get the work done, is the present on all kinds of

UPHOLSTERED WORK,

are so low as to astonish the uninitiated. First call on or send to H. J. BROWN, 15 State Street

Oct. 17 cod

MARK THESE FACTS!

The Testimony of the Whole World.

HOLLOWAY'S PILLS.

"I had no appetite. Holloway's Pills gave me a hearty one."

"Your Pills are marvelous."

"I send for another box, and keep them in the house."

"Dr. Holloway has cured my headache that was chronic."

"I gave one of your Pills to my babe for cholera morbus. The dear little thing got well in a day."

"My nausea of a morning is now cured."

"Your box of Holloway's Ointment cured me of noises in the head. I rubbed some of your Ointment behind the ears, and the noise has left."

"Send me two boxes; I want one for a poor family."

"I enclose a dollar; your price is 25 cents, but the medicine to me is worth a dollar."

"Send me five boxes of your Pills."

"Let me have three boxes of your Pills by return mail, for Chills and Fever."

I have over 200 such testimonials as these, but want of space compels me to conclude.

For Cutaneous Disorders.

And all eruptions of the skin this Ointment is most invaluable. It does not heal externally alone, but penetrates with the most searching effects to the very root of the evil.

HOLLOWAY'S PILLS

Invariably cure the following diseases

Disorder of the Kidneys.

In all diseases affecting these organs, whether they secrete too much or too little water, or whether they be afflicted with stone or gravel, or with aches and pains settled in the loins over the regions of the kidneys, these Pills should be taken according to the printed directions and the Ointment should be well rubbed into the small of the back at bed time. This treatment will give almost immediate relief when all other means have failed.

For Stomachs out of Order.

No medicine will so effectually improve the tone of the stomach as these Pills, they remove all acidity occasioned either by intemperance or improper diet. They reach the liver and reduce it to a healthy action, they are wonderfully efficacious in case of spasm—in fact they never fail in curing all disorders of the liver and stomach.

HOLLOWAY'S PILLS are the best known in the world for the following diseases. Ague, Asthma, Bilious Complaints, Blotches on the Skin, Bowels, Consumption, Debility, Dropsy, Dysentery, Erysipelas, Female Irregularities, Fevers of all kinds, Fits, Gout, Headache, Indigestion, Inflammation, Jaundice, Liver Complaints, Lumbago, Piles, Rheumatism, Retention of Urine, Scrofula or King's Evil, Sore Throats, Stone and Gravel, Tic Douloureux, Tumors, Ulcers, Worms of all kinds, Weakness from any cause, etc.

IMPORTANT CAUTION.

None are genuine unless the signature of J HAYDOCK, as agent for the United States, surrounds each box of Pills, and Ointment. A handsome reward will be given to any one rendering such information as may lead to the detection of any party or parties counterfeiting the medicines or vending the same, knowing them to be spurious.

*** Sold at the manufactory of PROFESSOR HOLLOWAY & CO, New York, and by all respectable druggists and dealers in medicine throughout the civilized world, in boxes at 25 cents, 62 cents and $1 each.

There is considerable saving by taking the larger sizes.

N B—Directions for the guidance of patients in every disorder are affixed to each box.

Office, 112 Liberty Street, New York.

nov8 1y

Notice of Assignee of His Appointment.

In the District Court of the United States, for the District of Maine. In the matter of Edwin S. Farrar, Bankrupt. In Bankruptcy.

DISTRICT OF MAINE, ss. At Bangor, the 12th day of Dec., A. D. 1876. The undersigned hereby gives notice of his appointment as Assignee of Edwin S. Farrar, of Bangor, in the County of Penobscot, and State of Maine, within said District, who has been adjudged a Bankrupt upon petition of his creditors, filed Oct. 16th, 1876, by the District Court of said District.

HENRY L. MITCHELL, Assignee.

Dec16 6W3w&w11

Administrator's Notice.

The subscriber hereby gives public notice to all concerned, that she has been duly appointed, and has taken upon herself the trust of Administratrix of the estate of

CHARLES C. JOHNSON, late of Bangor, in the County of Penobscot, deceased, by giving bond as the law directs. She therefore requests all persons who are indebted to the estate of said deceased, to make immediate payment, and those who have any demands thereon, to exhibit the same for settlement to [illegible]

Notice.

Whereas my wife, Emma Runnells, has left my bed and board without justifiable cause, I hereby forbid all persons trusting or harboring her on my account, as I shall pay no debts of her contracting.

C FREMONT RUNNELLS

Mattawamkeag, Dec 14, 1876 3w

In the District Court of the United States, for the District of Maine. In the matter of JOHNSON & FOGG, Bankrupts. In Bankruptcy.

Pursuant to an order of said Court, notice is hereby given that the second general meeting of creditors in the estate of Johnson & Fogg, Bankrupts, will be held at the Bankrupt Court Room, Bangor, in said District, on the sixth day of December, A D 1876, at 10 o'clock A. M., before Mr Register Hamlin, for the purposes named in section 5093, Statutes of the United States, relating to bankruptcy.

ANDREW M. HASKELL, Assignee

Dated at Garland, Nov 18, 1876. 2wlaw nov20

District Court of the United States, District of Maine.

In the matter of JOHN C CARPENTER, Bankrupt. IN BANKRUPTCY.

This is to give notice that a Petition has been presented to the Court, this 2d day of June, 1876, by John C. Carpenter, of Houlton, a Bankrupt, praying that he may be decreed to have a full discharge from all his debts, provable under the Bankrupt Act, and upon reading said Petition, on this fifth day of November, A. D. 1876,

It is ordered by the Court that a hearing be had upon the same, on the first Monday of March, A D 1877, before the Court in Portland, in said District, at 10 o'clock A. M., and that notice thereof be published in the Bangor Daily Whig and Courier and the Aroostook Valley Sunrise, newspapers printed in said District, once a week for three successive weeks, and once in the Weekly Bangor Courier, the last publication to be thirty days at least before the day of hearing, and that all creditors who have proved their debts and other persons in interest, may appear at said time and place and show cause, if any they have, why the prayer of said petition should not be granted.

WM. P PREBLE,

Clerk of District Court for said District

nov28 eTuw&w140

Commissioners' Notice.

PENOBSCOT, ss. November 29, A. D. 1876

We, the undersigned, having been duly appointed by the Honorable John E. Godfrey, Judge of Probate for said county, Commissioners to receive and examine the claims of the creditors of

DURGIN & FARRELL, consisting of DANIEL FARRELL of Bangor and TAYLOR DURGIN late of Bangor,

in said county, deceased, whose estate has been represented insolvent, hereby give notice, that agreeably to the order of the said Judge of Probate, that one month from and after the first day in November, 1876, have been allowed to said creditors to present and prove their claims, and that we will attend to the service assigned us at the office of George A. Thatcher, Esq. on Franklin Street, in Bangor, on Tuesday, the 9th day of January, 1877, and on the 1st day of December, at ten of the clock in the forenoon of each of said days.

REUBEN S. PRESCOTT, } Com missioners.
WHITING S. CLARK,

dec8 3w

District Court of the United States, District of Maine.

In the matter of WENTWORTH VARNEY, Bankrupt. IN BANKRUPTCY.

This is to give notice that a petition has been presented to the Court, this 23d day of November, 1876, by Wentworth Varney of Norridgewock, Bankrupt, individually and as a member of the firm of B. Varney & Company, praying that he may be decreed to have a full discharge from all his debts, individual and copartnership, provable under the Bankrupt Act, and upon reading said petition,

It is ordered by the Court that a hearing be had upon the same, on the first Monday of March A. D. 1877, before the Court in Portland, in said District, at 10 o'clock A. M. and that the third meeting of the creditors of said Bankrupt be held before Charles Hamlin, Esq., Register on the sixth day of January, 1877, and that notice thereof be published in the Bangor Daily Whig and Courier, and the Somerset Reporter, newspapers printed in said District once a week for three successive weeks, and once in the Weekly Bangor Courier the last publication to be thirty days at least before the day of hearing, and that all creditors who have proved their debts and other persons in interest, may appear at said time and place and show cause, if any they have, why the prayer of said petition should not be granted.

WM P PREBLE

Clerk of District Court for said District

nov21 eMw3w

District Court of the United States, District of Maine.

In the matter of TIMOTHY HURLEY, Bankrupt. IN BANKRUPTCY.

This is to give notice that a petition has been presented to the Court, this 27th day of Nov., 1876, by Timothy Hurley, of Bangor, a Bankrupt, praying that he may be decreed to have a full discharge from all his debts, individual and copartnership, provable under the Bankrupt Act, and upon reading said petition

It is ordered by the Court that a hearing be had upon the same on the first Monday of February A D 1877, before the Court in Portland in said District at 10 o'clock A M and that the second meeting of the creditors of said Bankrupt be held before Charles Hamlin, Esq., Register, on the first day of January, 1877, and the third meeting of the same on the first day of January, 1877, and that notice thereof be published in the Bangor Daily Whig and Courier, and the Piscataquis Observer newspapers printed in said District, once a week for three successive weeks and once in the Weekly Bangor Courier, the last publication to be thirty days at least before the day of hearing, and that all creditors who have proved their debts and other persons in interest, may appear at said time and place and show cause, if any they have, why the prayer of said Petition should not be granted.

WM. P PREBLE,

Clerk of District Court for said District

dec4 eM3w&w1150

In the District Court of the United States for the District of Maine. In the matter of JAMES E MORRILL, Bankrupt, in Bankruptcy.

This is to give notice. That on the 12th day of December, A D 1876, a warrant in Bankruptcy was issued against the estate of James E. Morrill, of Veazie, in the county of Penobscot and State of Maine who has been adjudged a Bankrupt on his own petition, filed December eleventh 1876 that the payment of any debts and delivery of any property belonging to such Bankrupt, to him, or for his use, and the transfer of any property by him are forbidden by law, that a meeting of the creditors of the said Bankrupt, to prove their debts, and to choose one or more assignees of his estate, will be held at a Court of Bankruptcy, to be holden at the Bankrupt Court Room, Bangor before Chas Hamlin, Esq, Register on the 4th day of January, A D 1877 at 11 o'clock A M

GEO F SNOW, Deputy U S Marshal as Messenger

HIRAM J PREBLE, ESQ, Solicitor

dec13 eW2w

State of Maine.

PENOBSCOT, ss Court of Probate, November Term A D 1876

Sarah C Crockett, named Executrix in a certain instrument purporting to be the Last Will and Testament of Levi S Crockett late of Bangor in said County, deceased, having presented the same for Probate,

ORDERED, That said Executrix give public notice to all persons interested, by causing a copy of this Order to be published once a week three weeks successively in the Bangor Daily Whig and Courier, a newspaper published in Bangor, in said County, that they may appear at a Court of Probate for said County, to be held at the Probate Office in said Bangor, on the last Tuesday in December 1876, at ten of the clock in the forenoon, and show cause, if any they have, why the same should not be proved, approved and allowed, as the Last Will and Testament of said deceased.

JOHN E GODFREY, Judge

A true copy—Attest AMBROSE C FLINT, Register

dec12 eM3w

In the District Court of the United States, for the District of Maine. In the matter of George D Stockwell, Bankrupt. In Bankruptcy

This is to give notice. That on the 1st day of November, A. D. 1876, a warrant in bankruptcy was issued against the estate of Geo. D Stockwell, of Eddington, in the County of Penobscot and State of Maine, who has been adjudged a bankrupt, on his own petition, filed October 23d, 1876, that the payment of any debts and delivery of any property belonging to such bankrupt, to him, or for his use, and the transfer of any property by him are forbidden by law; that a meeting of the creditors of the said bankrupt to prove their debts, and to choose one or more assignees of his estate, will be held at a court of bankruptcy, to be holden at Bankrupt Court Room in Bangor, before Chas Hamlin, Esq. Register, on the 1st day of December, A D 1876, at 10 o'clock A. M.

GEORGE F. SNOW, Deputy U S Marshal, as Messenger.

WM. H. McCRILLIS, Esq, Solicitor,

nov2 eThw&w11

Notice to Creditors in Bankruptcy.

IN THE DISTRICT COURT OF THE UNITED STATES FOR THE DISTRICT OF MAINE. In the matter of [illegible] of Bangor, in said District, Bankrupt. In Bankruptcy [illegible]

[illegible]

State of Maine.

PENOBSCOT, ss. Court of Probate, December Term, A D 1876.

Catharine Saxton, named Executrix in a certain instrument purporting to be the Last Will and Testament of Patrick Saxton, late of Bangor in said County, deceased, having presented the same for Probate,

ORDERED, That said Executrix give public notice to all persons interested, by causing a copy of this order to be published three weeks successively in the Bangor Weekly Courier a newspaper published in Bangor, in said County, that they may appear at a Court of Probate for said County, to be held at the Probate Office in said Bangor, on the last Tuesday in January next, at ten of the clock in the forenoon, and show cause, if any they have, why the same should not be proved, approved and allowed, as the Last Will and Testament of said deceased.

JOHN E. GODFREY, Judge

A true copy—Attest AMBROSE C FLINT, Register

Administratrix' Notice.

The subscriber hereby gives public notice to all concerned, that she has been duly appointed and has taken upon herself the trust of Administratrix of the estate of

JOSEPH B FOSS, late of Bangor,

in the county of Penobscot, deceased, by giving bond as the law directs. She therefore requests all persons who are indebted to the estate of said deceased to make immediate payment, and those who have any demands thereon, to present the same for settlement to her

ELIZA DICKEY, Admx.

Bangor, Dec 7, 1876

State of Maine.

PENOBSCOT, ss Court of Probate, December Term, A D 1876

Charles L. McDonald named Executor in a certain instrument purporting to be the Last Will and Testament of late Mr D [illegible] late of Greenbush in said County, deceased, having presented the same for Probate,

ORDERED, that said Executor give public notice to all persons interested by causing a copy of this order to be published three weeks successively in the Bangor Weekly Courier, a newspaper published in Bangor, in said county, that they may appear at a Court of Probate, in said county, to be held at the Probate Office in said Bangor on the last Tuesday in January next, at ten of the clock in the forenoon, and show cause, if any they have, why the same should not be proved, approved and allowed as the Last Will and Testament of said deceased.

JOHN E GODFREY, Judge

A true copy—Attest AMBROSE C FLINT, Register

To the Judge of Probate of the County of Penobscot.

The undersigned Administratrix of the estate of William Randall late of [illegible] in said County, deceased, respectfully represents that the goods and chattels [illegible] of said deceased are not sufficient to pay his just debts, and charges of administration by the sum of $[illegible], wherefore she prays that license may be granted to her to sell [illegible] the real estate of said deceased [illegible]

[illegible]

STATE OF MAINE.

PENOBSCOT ss Court of Probate [illegible]

[illegible]

JOHN E GODFREY Judge

Attest AMBROSE C FLINT Register

Assignee's Sale of Real Estate.

By virtue of an order from the District Court of the United States for the District of Maine, I, the undersigned, assignee in bankruptcy of the estate of Timothy Hurley, Bankrupt, will sell at public auction, at Bangor [illegible]

[illegible]

GEO F SNOW, Deputy U S Marshal, as Messenger

In the District Court of the United States, for the District of Maine.

In the matter of [illegible] Bankrupt

[illegible]

State of Maine.

PENOBSCOT ss Court of Probate, December Term A D 1876

[illegible]

JOHN E GODFREY, Judge

A true copy—Attest AMBROSE C FLINT, Register

Administratrix' Notice

The subscriber hereby gives public notice to all concerned that she has been duly appointed and has taken upon herself the trust of Administratrix of the estate of

JOSEPH ABEY, late of Brewer,

in the County of Penobscot, deceased, by giving bond as the law directs. She therefore requests all persons who are indebted to the estate of said deceased, to make immediate payment, and those who have any demands thereon to present the same for settlement to her

MAGGIE S ABEY, Admx.

Brewer, Nov. 28th, 1876

CALIFORNIA

THE CHICAGO & NORTHWESTERN RAILWAY

Embraces under one management the Great Trunk Railway Lines of the WEST and NORTHWEST, and with its numerous branches and connections, forms the shortest and quickest route between CHICAGO and all points in ILLINOIS, WISCONSIN, NORTHERN MICHIGAN, MINNESOTA, IOWA, NEBRASKA, CALIFORNIA and the WESTERN TERRITORIES. Its

Omaha and California Line

Is the shortest and best route for all points in Northern Illinois, Iowa, Dakota, Nebraska, Wyoming, Colorado, Utah, Nevada, California, Oregon, China, Japan and Australia. Its

Chicago, Madison and St. Paul Line

Is the shortest line for Northern Wisconsin and Minnesota, and for Madison, St. Paul, Minneapolis, Duluth and all points in the Great Northwest. Its

Winona and St. Peter Line

Is the only route for Winona, Rochester, Owatonna, Mankato, St. Peter, New Ulm, and all points in Southern and Central Minnesota. Its

Green Bay and Marquette Line

Is the only line for Janesville, Watertown, Fond du Lac, Oshkosh, Appleton, Green Bay, Escanaba, Negaunee, Marquette, Houghton, Hancock and the Lake Superior Country. Its

Freeport and Dubuque Line

Is the only route for Elgin, Rockford, Freeport and all points via Freeport. Its

Chicago and Milwaukee Line

Is the old Lake Shore Route, and is the only one passing through Evanston, Lake Forest, Highland Park, Waukegan, Racine, Kenosha to Milwaukee.

Pullman Palace Cars

are run on all through trains of this road.

This is the ONLY LINE running these cars between Chicago and St. Paul, Chicago and Milwaukee, or Chicago and Winona.

At Omaha our Sleepers connect with the Overland Sleepers on the Union Pacific Railroad for all points West of the Missouri River.

On the arrival of the trains from the East or South, the trains of the Chicago & North Western Railway LEAVE CHICAGO as follows:

For Council Bluffs, Omaha and California, Two Through Trains daily with Pullman Palace Drawing Room and Sleeping Cars through to Council Bluffs.

For St. Paul and Minneapolis, Two Through Trains daily, with Pullman Palace Cars attached on both trains.

For Green Bay and Lake Superior, Two trains daily, with Pullman Palace Cars attached, and running through to Marquette.

For Milwaukee, Four Through Trains daily, Pullman Cars on night trains, Parlor Chair Cars on day trains.

For Sparta and Winona and points in Minnesota, One Through Train daily, with Pullman Sleepers to Winona.

For Dubuque, via Freeport, Two Through Trains daily, with Pullman Cars on night trains.

For Dubuque and LaCrosse, via Clinton, Two Through Trains daily, with Pullman Cars on night train to McGregor, Iowa.

For Sioux City and Yankton, Two Trains daily. Pullman Cars to Missouri Valley Junction.

For Lake Geneva, Four Trains daily.

For Rockford, Sterling, Kenosha, Janesville, and other points, you can have from two to ten trains daily.

New York Office, No. 415 Broadway; Boston Office, No. 5 State Street; Omaha Office, 253 Farnham Street; San Francisco Office, 121 Montgomery Street; Chicago Ticket Offices, 62 Clark Street, under Sherman House; corner Canal and Madison Streets; Kinzie Street Depot, corner W. Kinzie and Canal Streets; Wells Street Depot, corner Wells and Kinzie Streets.

[illegible]

Bangor Post Office.

OFFICERS

A. B. FARNHAM, . . . Postmaster
E. A. CUMMINGS, . . . Ass't Postmaster
W. H. S. LAWRENCE, . . . Cashier

OFFICE HOURS

From 7 A. M. to 8 P. M., and from 9½ to 10 P. M. daily—Sundays excepted. On Sundays, from 8½ to 9½ A. M.

Arrival and Departure of Mails.

	MAILS CLOSE		MAILS ARRIVE	
	A. M.	P. M.	A. M.	P. M.
Western,	[illegible]	[illegible]	[illegible]	[illegible]
European Railway,	[illegible]	[illegible]	[illegible]	[illegible]
Piscataquis R. R.	[illegible]	[illegible]	[illegible]	[illegible]
Cherryfield and Machias,	[illegible]	[illegible]	[illegible]	[illegible]
Ellsworth	[illegible]	[illegible]	[illegible]	[illegible]
Belfast	[illegible]	[illegible]	[illegible]	[illegible]
Bucksport,	[illegible]	[illegible]	[illegible]	[illegible]
Dixmont,	[illegible]	[illegible]	[illegible]	[illegible]
E Corinth and Charleston,	[illegible]	[illegible]	[illegible]	[illegible]
Levant and Exeter,	[illegible]	[illegible]	[illegible]	[illegible]
Bradford,	[illegible]	[illegible]	[illegible]	[illegible]
Monroe,	[illegible]	[illegible]	[illegible]	[illegible]
Amherst and Aurora,	[illegible]	[illegible]	[illegible]	[illegible]
Hermon,	[illegible]	[illegible]	[illegible]	[illegible]

LETTER CARRIERS.

[illegible]

ENVELOPES

[illegible]

Stamped Envelopes [illegible]

DOMESTIC POSTAGE

All Letters must be Prepaid—Letters for the United States three cents the half ounce [illegible]

NEWSPAPERS

[illegible]

TRANSIENT PRINTED MATTER AND BOOKS AND MERCHANDISE

[illegible]

MONEY ORDERS

[illegible] attention is called to the Money Order system [illegible] cheap means of transmitting [illegible] Orders are issued [illegible] not more than fifty dollars [illegible] be transmitted to the same person [illegible]

RATES

On orders not exceeding $15,	10 cents
over $15 and not exceeding $30	15 cents
over $30 and not exceeding $40	20 cents
over $40 and not exceeding $50	25 cents

Money Orders [illegible] England, Ireland, Scotland, Wales, Switzerland and German States.

Never put Money in a Letter—Always Procure a Money Order

If money is to be remitted, a Postal Money Order should be obtained [illegible] upon points where there is no Money Order Office then the letter should be Registered. Money should never be enclosed in an ordinary letter.

Office Hours—From 8 A. M. to 6 P. M.

REGISTRY DEPARTMENT

All valuable letters should be Registered, unless a Money Order is obtained. Under the present system of Registration, letters are transmitted with perfect safety.

Letters may be Registered by paying postage in full and a Registration fee in stamps, for—

United States	10 cents
Great Britain and Ireland,	10 cents
Canada, New Brunswick and Nova Scotia	10 cents
Germany and German Austrian Postal Union, embracing the German and Austrian States	10 cents

Office Hours—From 8 A. M. to 6 P. M.

FOREIGN POSTAGE.

	½ oz
†Argentine Republic, by Am. Packet,	3
†Aspinwall,	6
†Australia, via Southampton	15
†Australia, via San Francisco,	5
†Bahamas	3
Belgium,	5
†Bermuda	5
†Brazil, via England,	21
†Brazil, via American Packet,	15
†Buenos Ayres, via England,	27
†Buenos Ayres via American Packet, 2d month,	23
†Canada,	3
†Cape of Good Hope,	15
†Carthagena,	5
†Ceylon, via Southampton,	21
†Cuba	1
†China, via Southampton,	27
Constantinople,	5
†Cuba,	5
†East Indies, via Southampton,	[illegible]
†East Indies, via Brindisi,	31
France,	5
Germany,	5
†Gibraltar,	5
Great Britain and Ireland,	5
Holland,	5
Italy, via England,	5
†Japan, via Southampton,	27
†Japan, via San Francisco,	5
†Maderia, via England,	5
†Mexico, direct via sea	10
†Mexico, by land routes,	3
†Montevideo, via England,	27
†Montevideo, via American Packet,	23
†Nassau, New Providence,	3
†Natal,	15
Netherlands,	5
†New Brunswick,	5
†Newfoundland,	6
†New Granada, except Aspinwall & Panama,	12
†Nova Scotia,	3
†Panama,	5
†Peru,	5
†Porto Rico,	17
Portugal, via Southampton,	5
Russia, via England,	5
†Russia, direct,	5
†Sandwich Islands,	5
Spain,	6
†St. Thomas,	5
Switzerland, via England,	12
†Venezuela, via American Packet,	5
†West Indies, British,	15
West Indies, not British, and all other foreign	5

West Indies, not British, and all other foreign rates, will be found at Post Office.

†Prepayment required.

POSTAGE TO GREAT BRITAIN AND IRELAND.

Postage on book packets, including printed papers of all kinds, maps, plans, prints, engravings, drawings, photographs, lithographs, sheets of music, &c., and patterns or samples of merchandise, including seeds and grains, as follows:

Not over 2 ounces, 4 cents. Over 2 ounces and not over 4 ounces, 6 cents. [illegible] Newspapers, [illegible] cents each.

Railroads & Steamboats.

European & No. American Railway.

Hannibal Hamlin & Wm B Hayford, Trustees

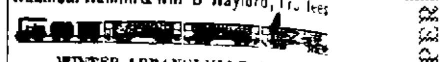

WINTER ARRANGEMENT

On and after MONDAY [illegible] Express train leaves Bangor [illegible] for St John at 7.45 A M. [illegible]

Trains leave Bangor for Oldtown at [illegible] 11 40 A M and 1 40, 7 P M

Trains leave Bangor for Ablot [illegible] at 5 45 A M

Bangor for Bucksport 9 00 A M and 5 57 P M

Oldtown for Bangor [illegible]

Bangor for Mattawamkeag [illegible] 5.42 P M

[illegible]

Bangor Dec 1876

Maine Central Railroad.

CHANGE OF TIME

Commencing [illegible]

[illegible]

Boston and Maine Railroad.

THE POPULAR ROUTE

to

BOSTON.

THE DIRECT ROUTE

[illegible]

BOSTON 7.30 P. M.,

[illegible]

First Class Dining Rooms

[illegible]

J T FURBER [illegible] Boston, Mass

International Steamship Co.

Eastport, Calais and St. John, Digby, Windsor and Halifax.

WINTER ARRANGEMENT

ONE TRIP PER WEEK

On and after Monday [illegible] the Steamer New Brunswick [illegible] will leave Railroad Wharf, foot of State st, Portland, every Monday at 6 P M for Eastport and St John [illegible] Returning will leave St John and Eastport [illegible]

[illegible]

A R STUBBS Agent

aug26

Maine Steamship Company

SEMI-WEEKLY LINE TO NEW YORK.

Steamers Eleanora and Franconia,

Will until further notice leave Franklin Wharf, Portland, every MONDAY and THURSDAY at 6 P M, and leave Pier 38 East River, New York, every MONDAY and THURSDAY at 4 P M.

The ELEANORA is a new steamer just built for this route, and both she and the FRANCONIA are fitted up with fine accommodations for passengers, making this the most convenient and comfortable route for travelers between New York and Maine.

Passage in State Room, $5, meals extra. Goods forwarded to and from Philadelphia, Montreal, Quebec, St John, and all parts of Maine. Shippers are requested to send their freight to the Steamers as early as 4 P M on the days they leave Portland. For further information apply to

HENRY FOX, General Agent, Portland.

J F AMES, Agent, Pier 38 E R, New York.

Tickets and State Rooms can also be obtained at 22 Exchange Street, Portland.

July 18, 1874

BOSTON STEAMERS.

WINTER ARRANGEMENT

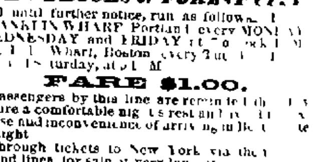

The superior sea-going Steamers

JOHN BROOKS or FOREST CITY

will until further notice, run as follows: Leave FRANKLIN WHARF Portland every MONDAY, WEDNESDAY and FRIDAY at 7 o'clock P M and India Wharf, Boston, every Tuesday, Thursday and Saturday, at 5 P M.

FARE $1.00.

Passengers by this line are reminded that they secure a comfortable night's rest and avoid the expense and inconvenience of arriving in Boston late at night.

Through tickets to New York via the various Sound lines, for sale at very low rates.

Freight taken as usual.

Boston Rail Tickets accepted on the Steamers and the difference in fare refunded.

J. B. COYLE, Jr

Jan 1 1877 General Agent Portland

FRANKLIN HOUSE,

Harlow Street, - Bangor, Maine.

GEORGE F. HILL, Prop'r.

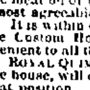

This spacious and popular House has been thoroughly renovated by the present proprietor. Several of the chambers have been refurnished, and all the appointments of the house are now first class. Holly Water has been introduced and the establishment is heated by steam. These improvements make the house thoroughly comfortable, convenient and pleasant.

The location of the FRANKLIN HOUSE is one of the most agreeable, healthy and central in the city. It is within one minute's walk of the Post Office, Custom House and Norombega Hall, and convenient to all the business parts of the city.

Mr ROYAL QUIMBY, the old and popular Clerk of the house, will continue to discharge the duties of that position.

With these advantages the proprietor flatters himself that he will be enabled fully to satisfy the expectations of the old patrons of the house, and to make it a desirable resort for the travelling public. The table will be made second to that of no other hotel in Maine.

Coaching to and from the cars and steamboats free to guests.

M&S&W1y oct1

In the District Court of the United States for the District of Maine. In the matter of McGraw Brothers, Bankrupts, in Bankruptcy.

Pursuant to an order of said Court, notice is hereby given that the second general meeting of creditors of said bankrupts will be held at the Bankrupt Court Room, Bangor, in said District, on the 9th day of December, A. D. 1876, at 10 o'clock A. M., before Mr Register Hamlin for the purposes named in Section 5092, Statutes of the United States relating to bankruptcy.

MANLY G. TRASK, Assignee

Dated at Bangor, Nov 27th, 1876.

eTu2w&w1149 nov8

State of Maine.

PENOBSCOT ss Court of Probate, October Term A D 1876

John Thissell and Timothy McDonald, named Executors in a certain instrument purporting to be the Last Will and Testament of Lydia T Stevens, late of Charleston, in said County, deceased, having presented the same for Probate,

ORDERED, That said Executors give public notice to all persons interested, by causing a copy of this Order to be published once a week three weeks successively in the Bangor Daily Whig and Courier, a newspaper published in Bangor, in said county, that they may appear at a Court of Probate for said county, to be held at the Probate Office in said Bangor, on the last Tuesday in November next, at ten of the clock in the forenoon, and show cause, if any they have, why the same should not be proved, approved and allowed, as the Last Will and Testament of said deceased.

JOHN E GODFREY, Judge

A true copy—Attest AMBROSE C. FLINT, Register

nov16 eT3w

NEWSPAPERARCHIVE®